

1077-08031-02 outline not available

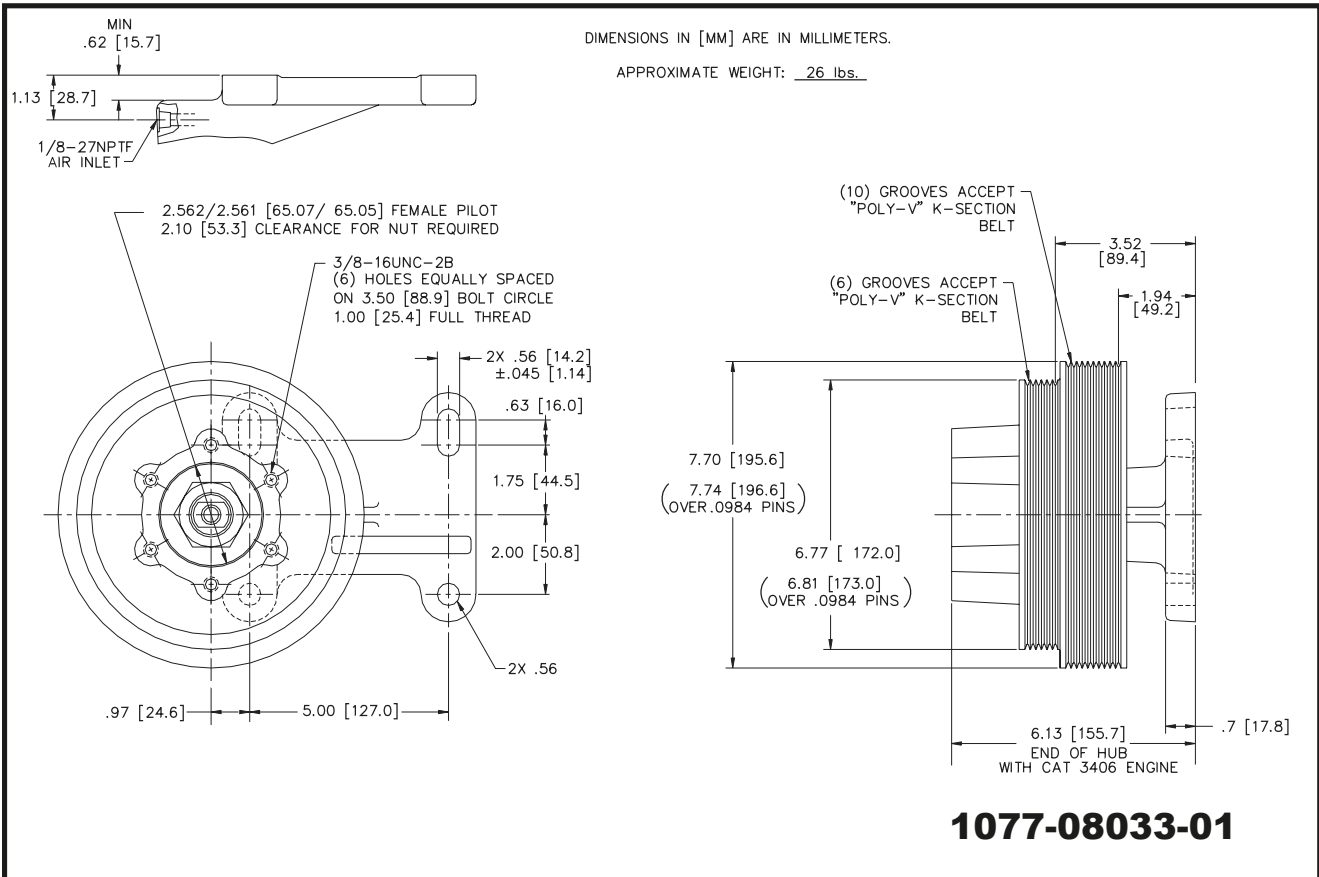

DIMENSIONS IN [xx] ARE IN MILLIMETERS.

APPROXIMATE WEIGHT: 23 LBS

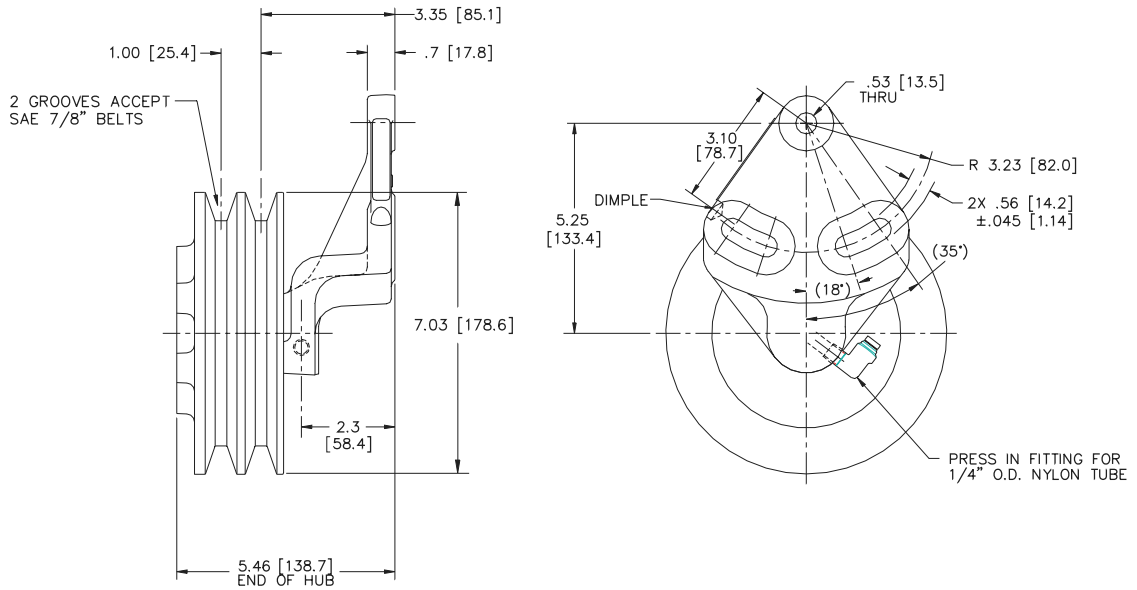

FOR CUMMINS N14 ENGINE

1077-08035-01

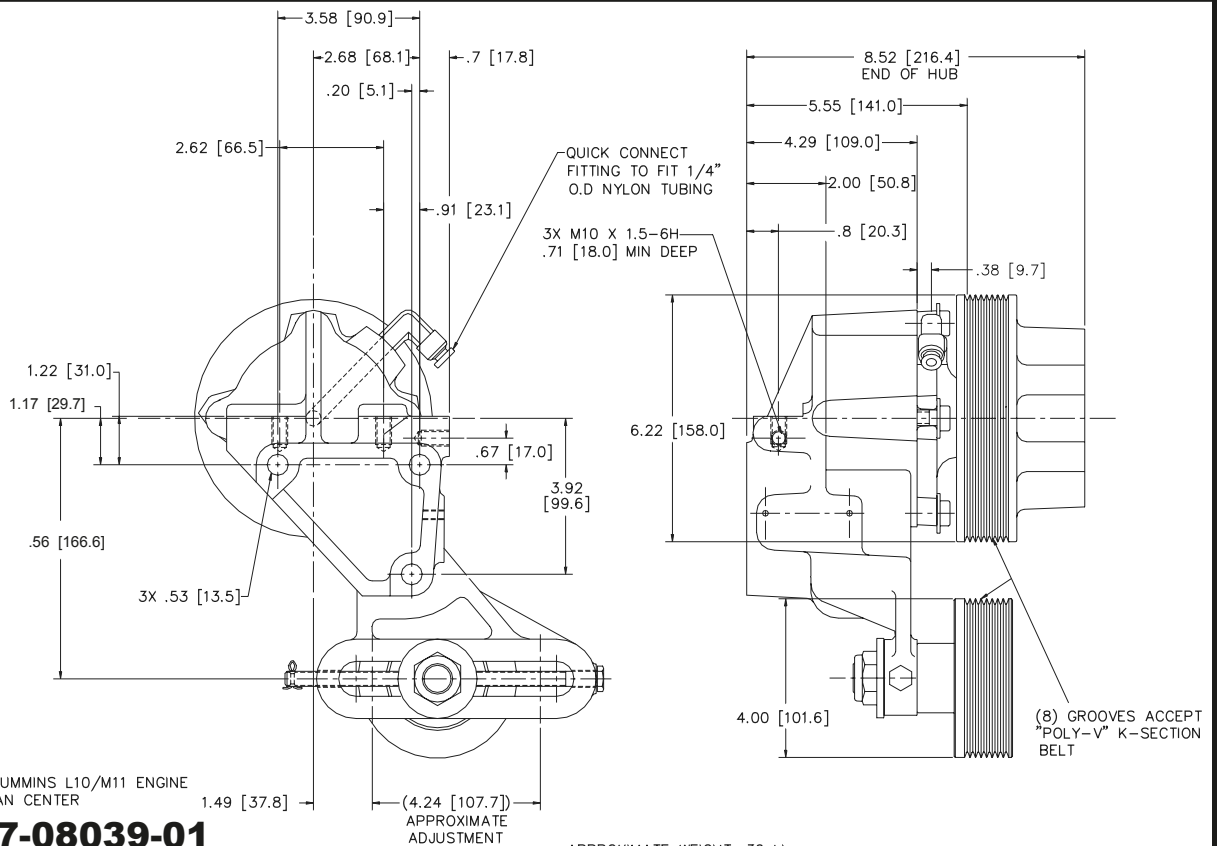

FOR CUMMINS L10/M11 ENGINE
19" FAN CENTER

1077-08039-01

APPROXIMATE WEIGHT: 36 Lbs.

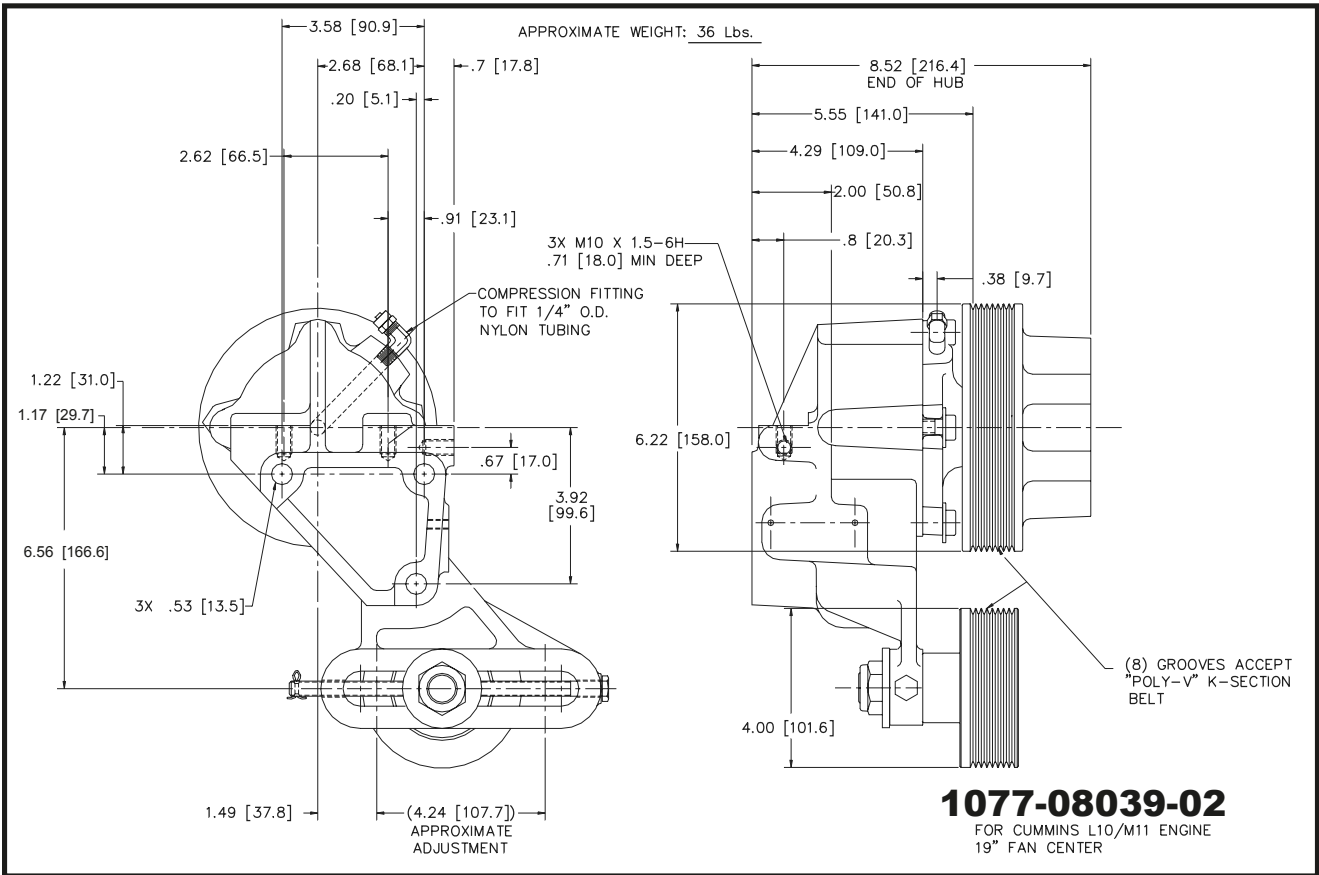
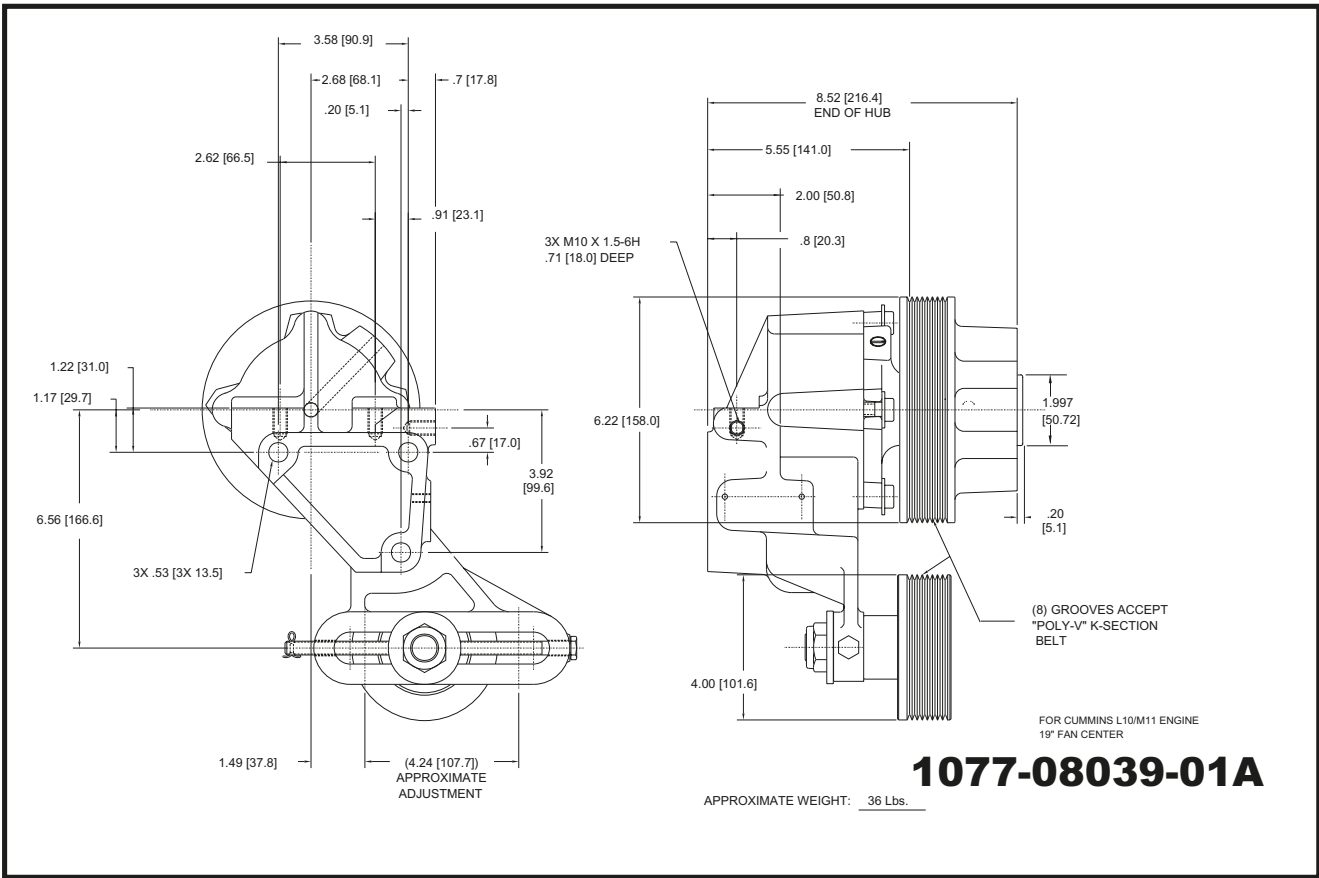

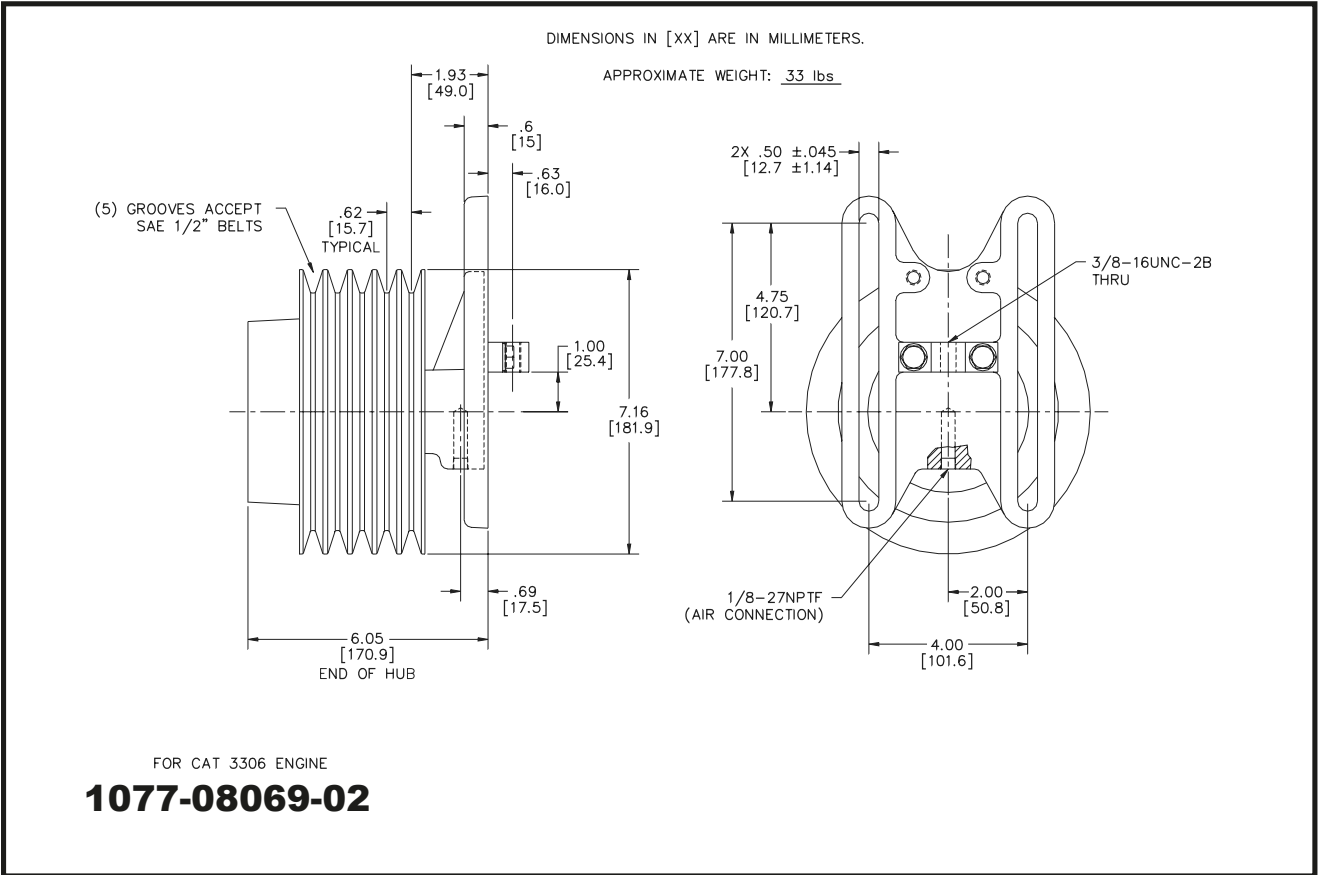
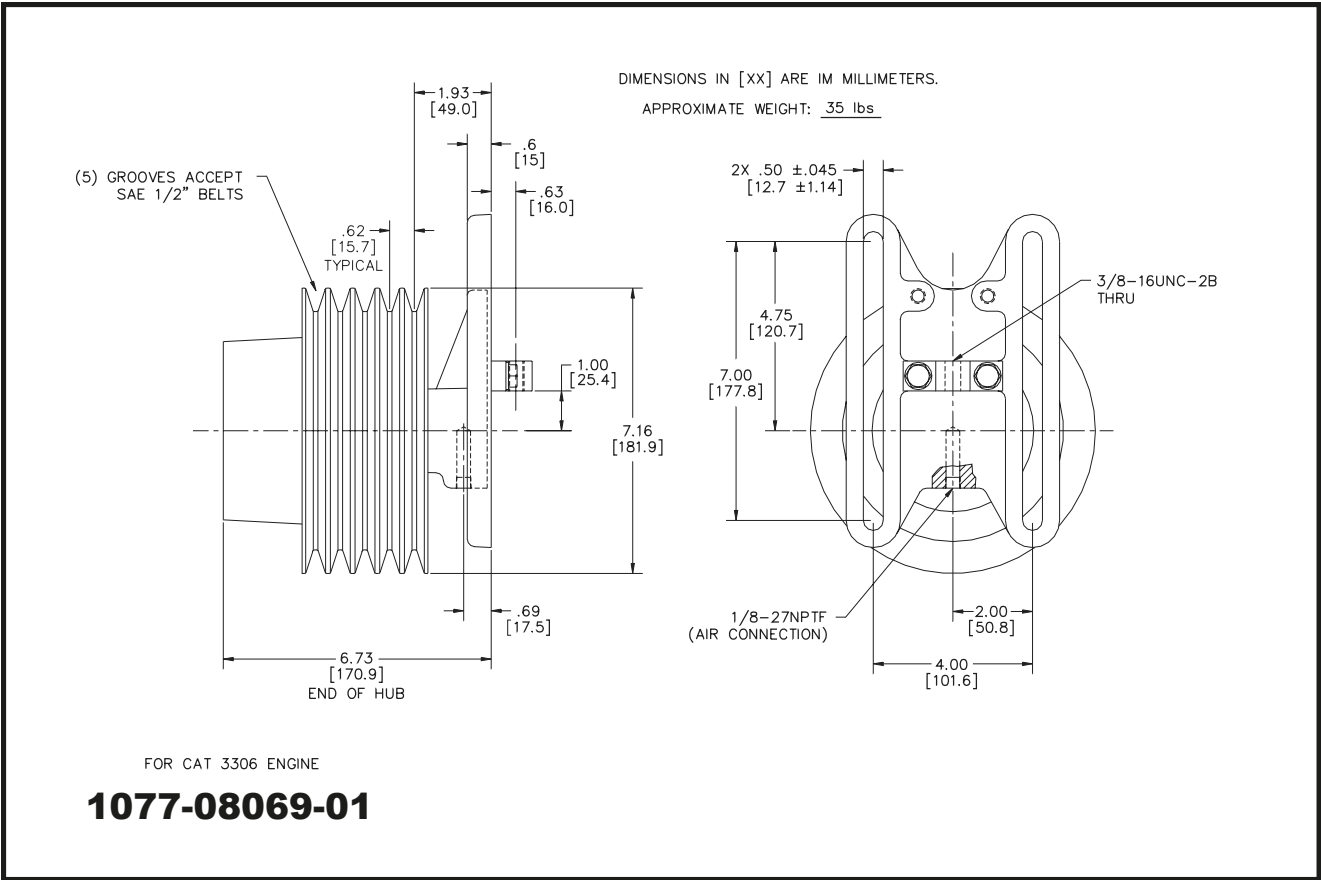

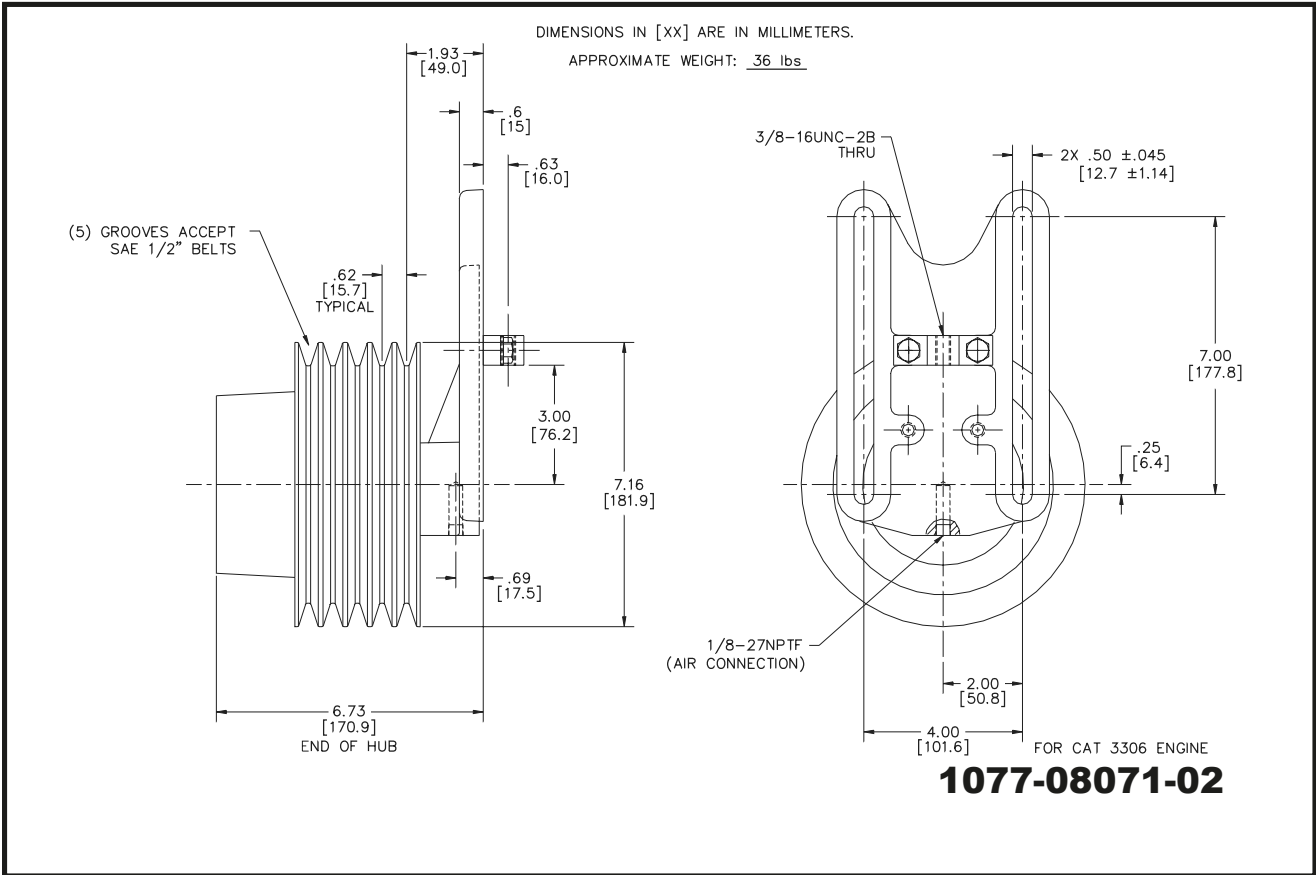
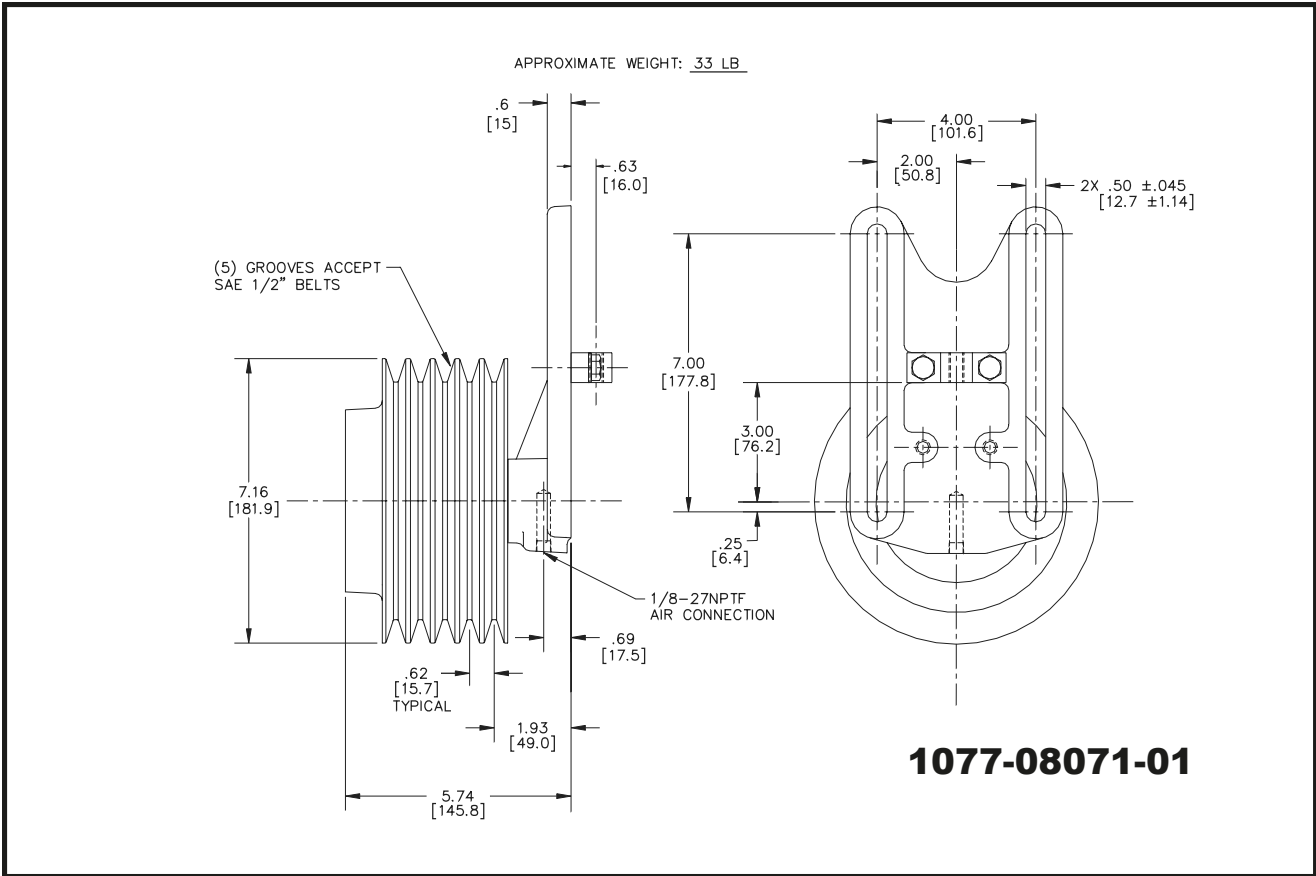

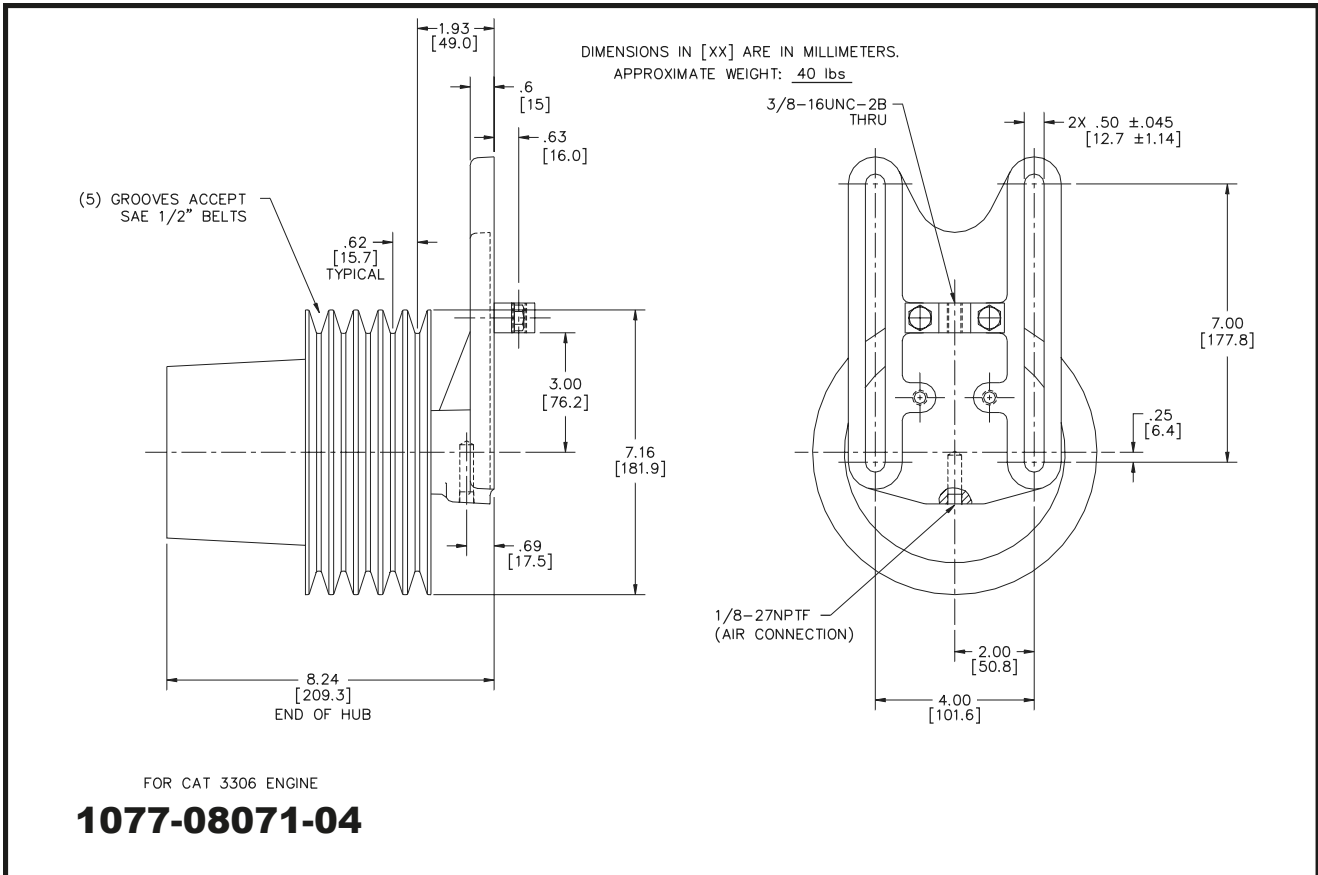
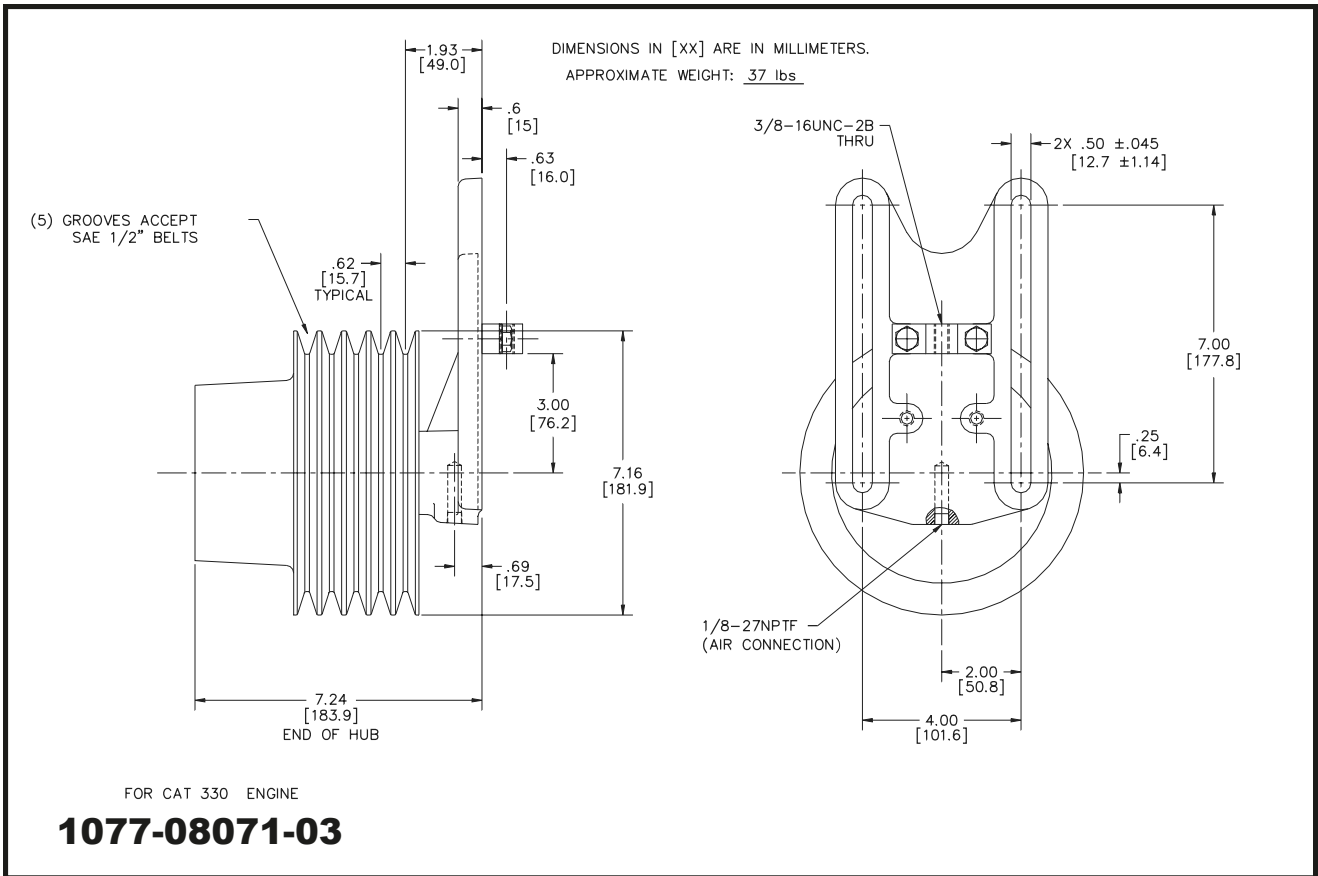

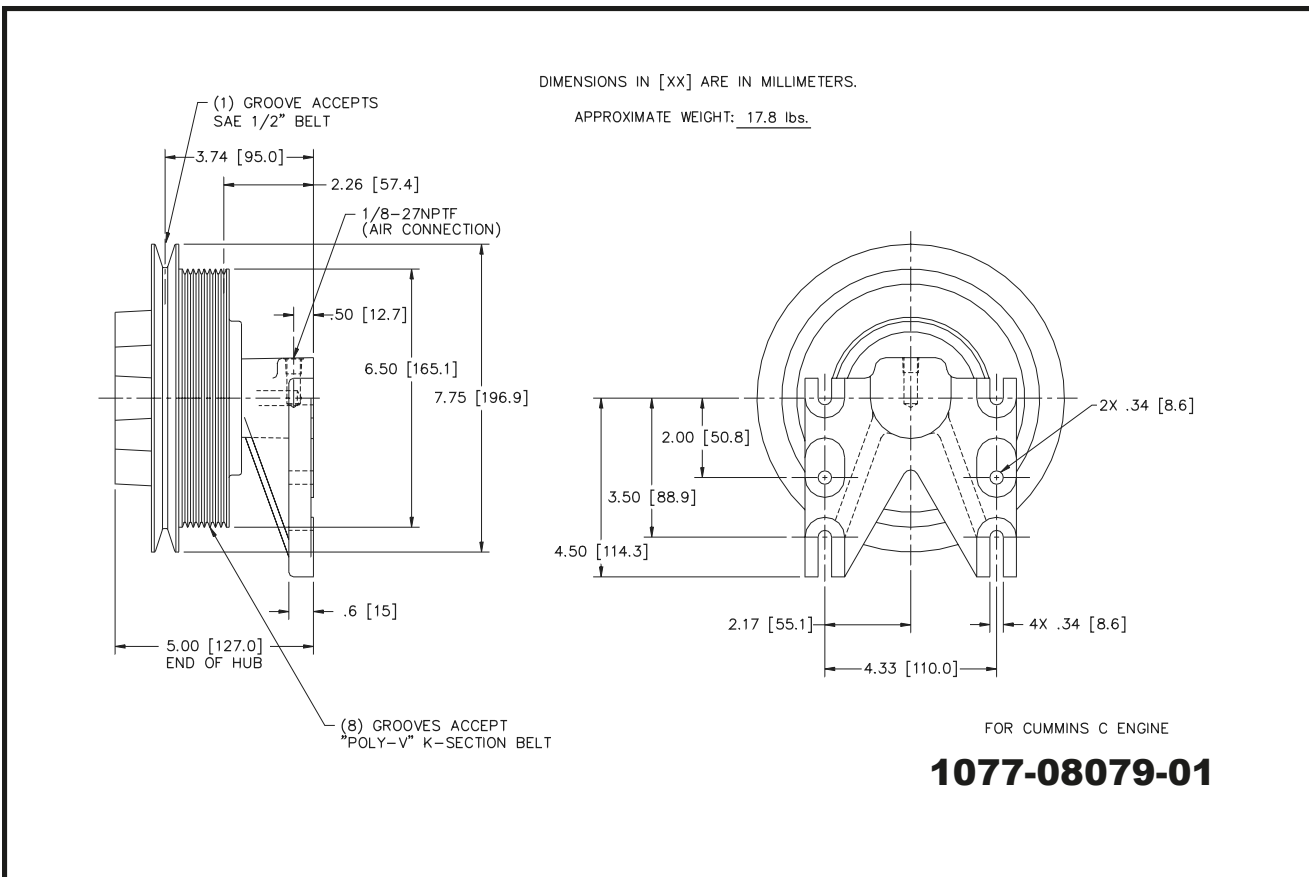
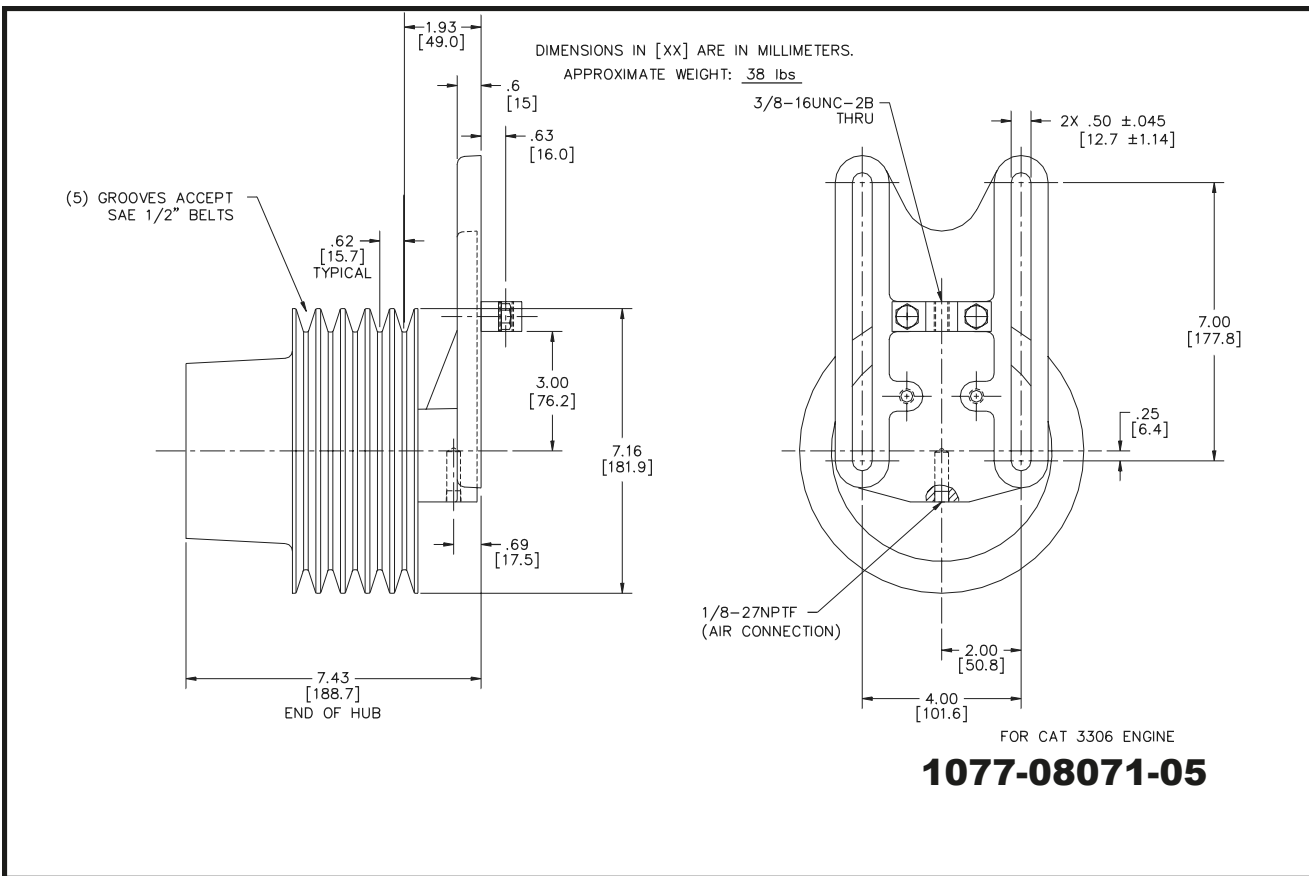

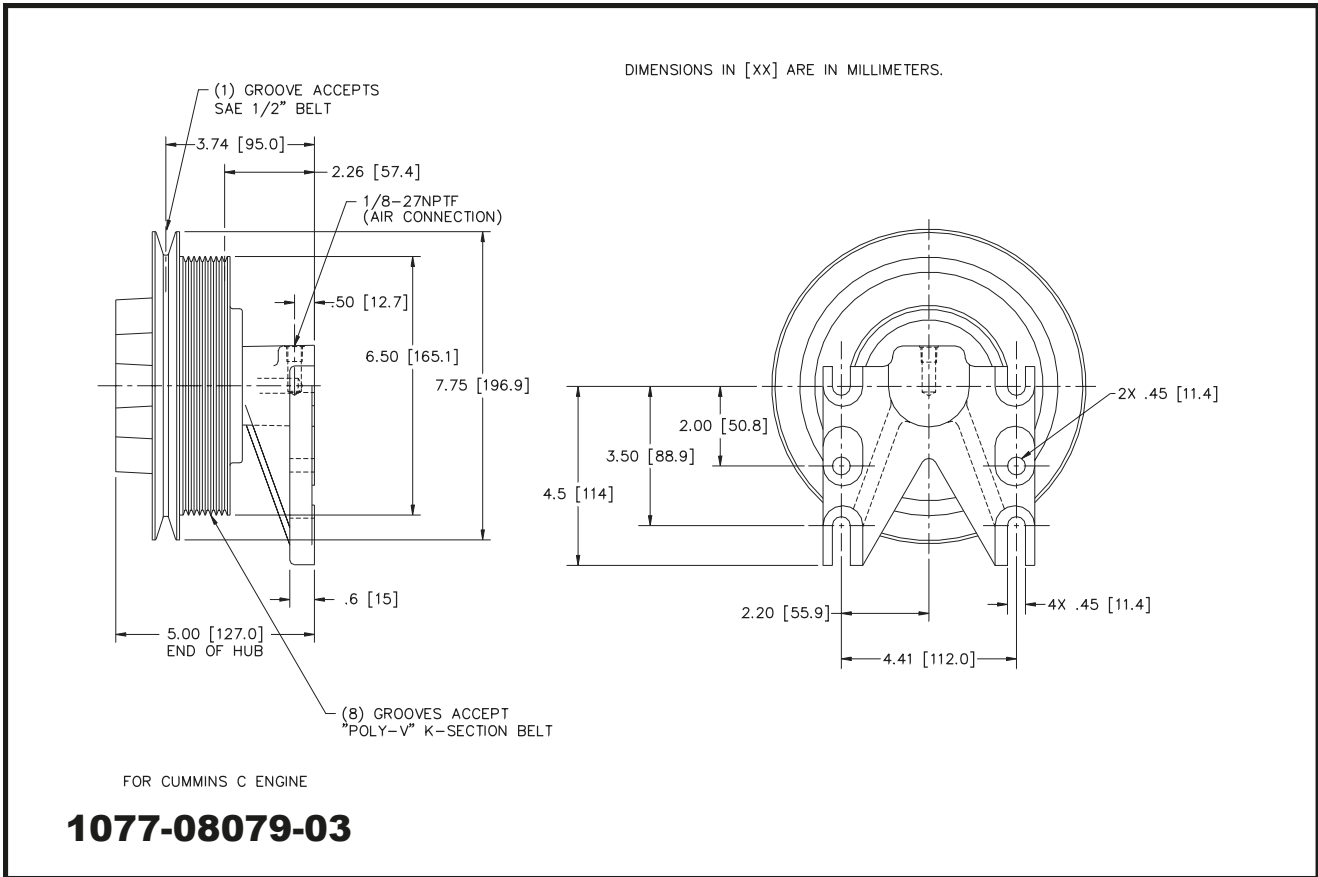
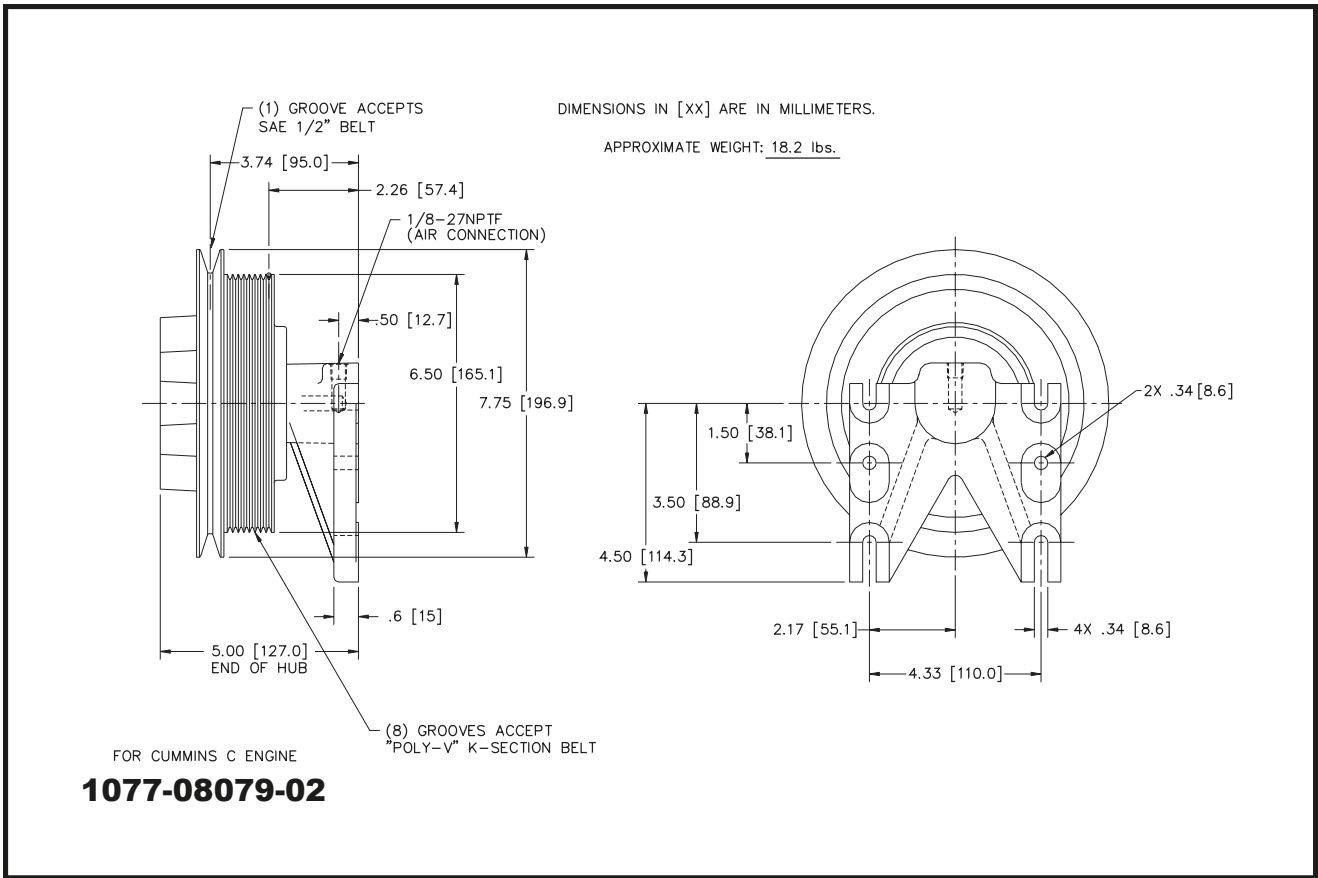

DIMENSIONS IN [XX] ARE IN MILLIMETERS.

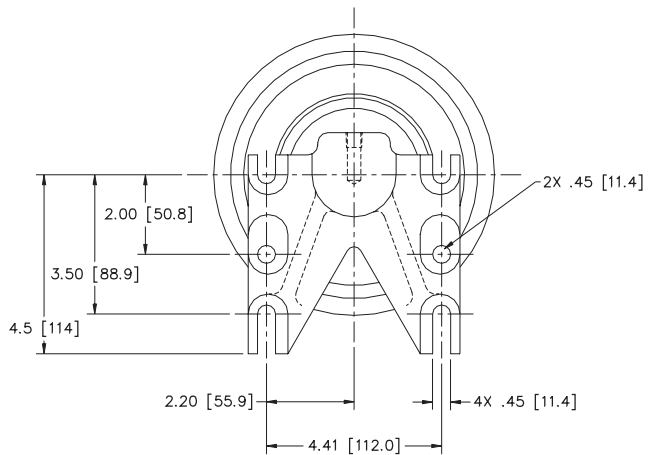
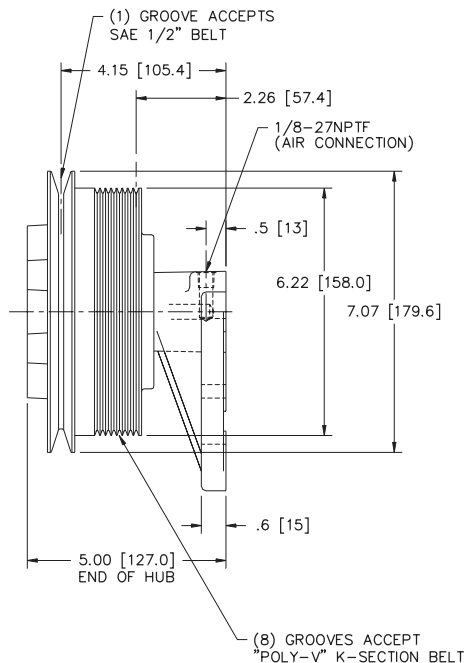

FOR CUMMINS C ENGINE

1077-08079-04

DIMENSIONS IN [XX] ARE IN MILLIMETERS.

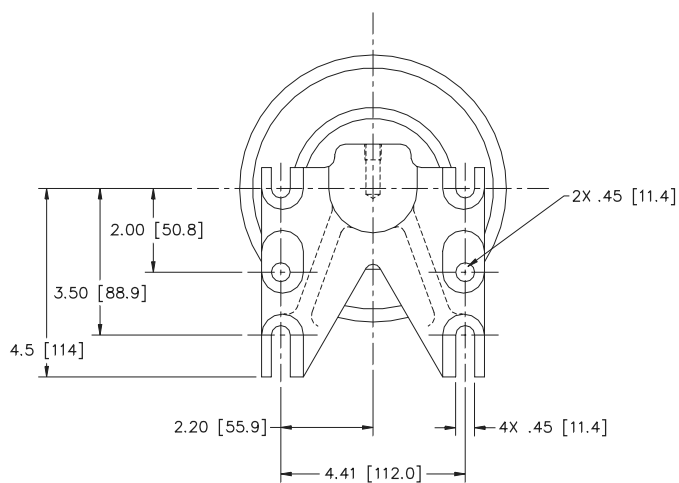
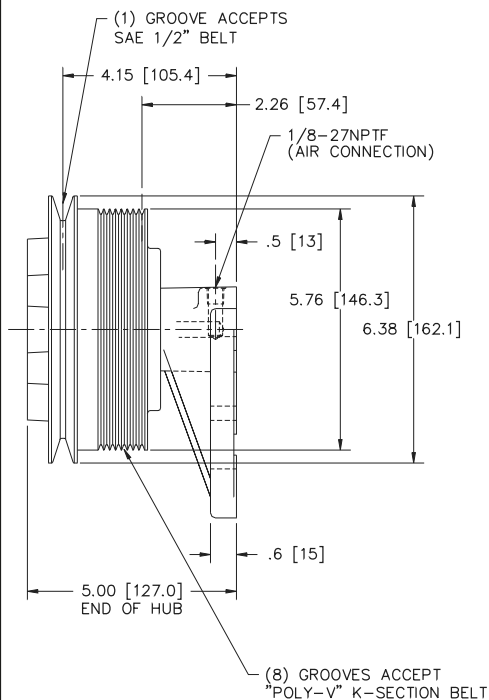

FOR CUMMINS C ENGINE

1077-08079-05

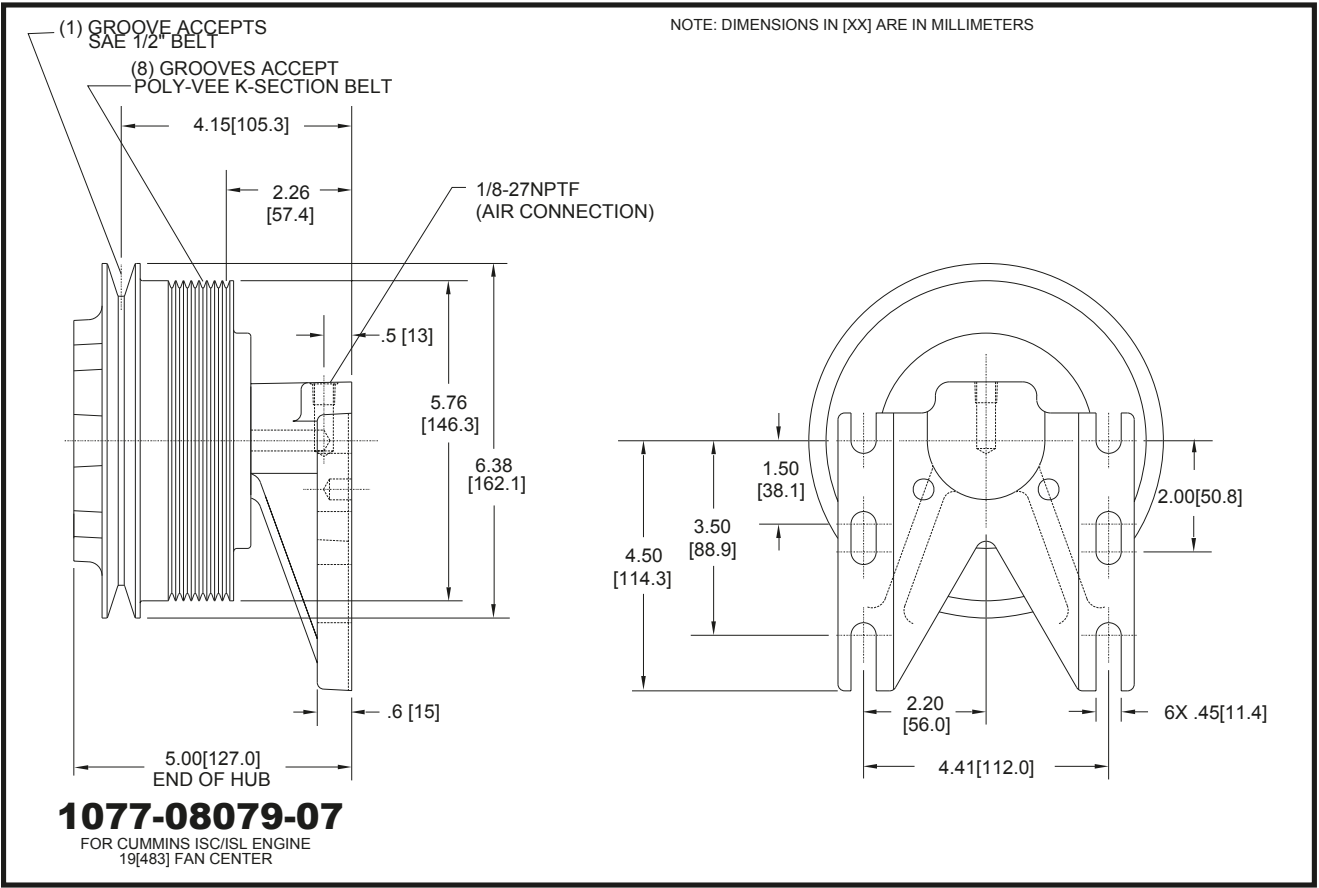
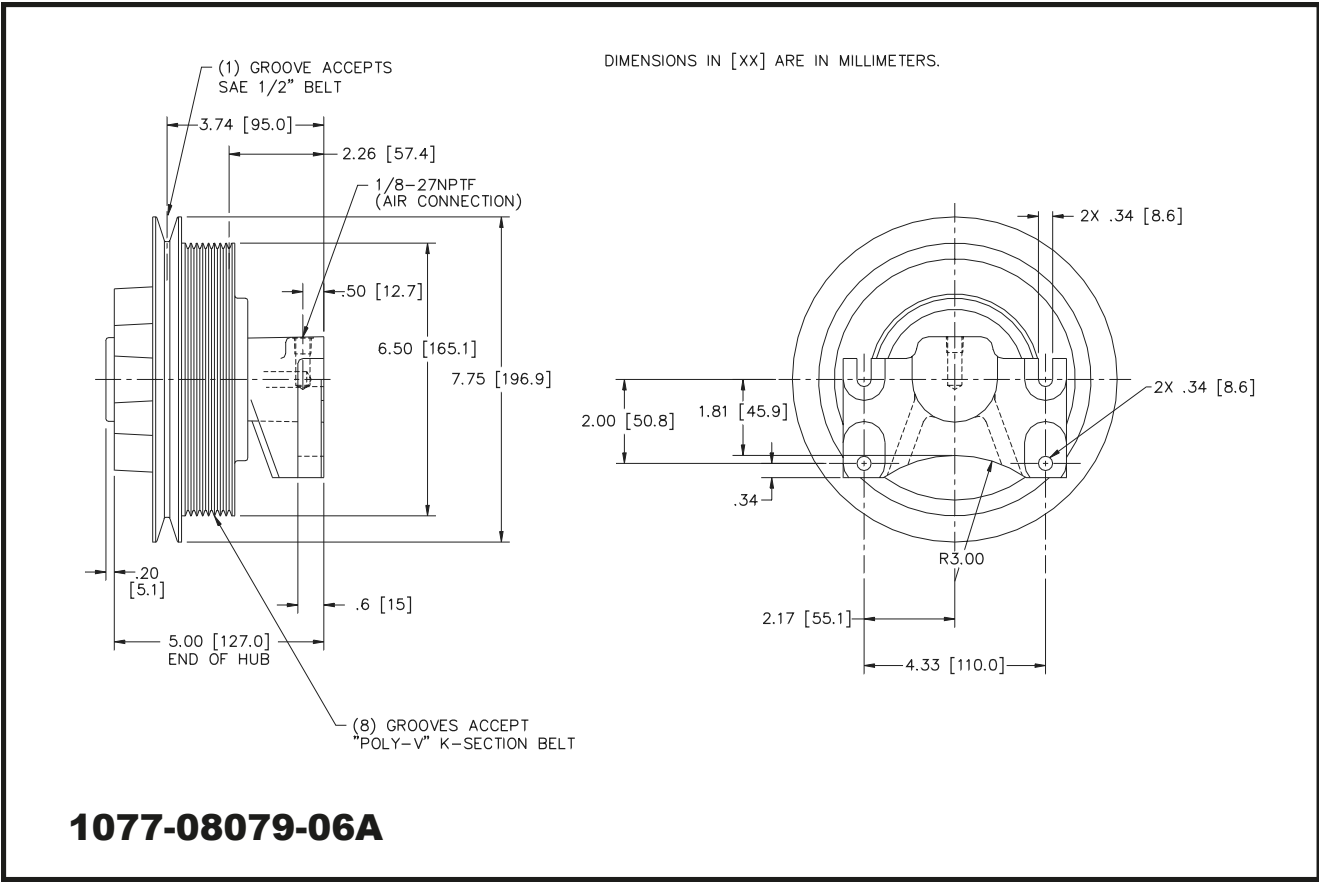

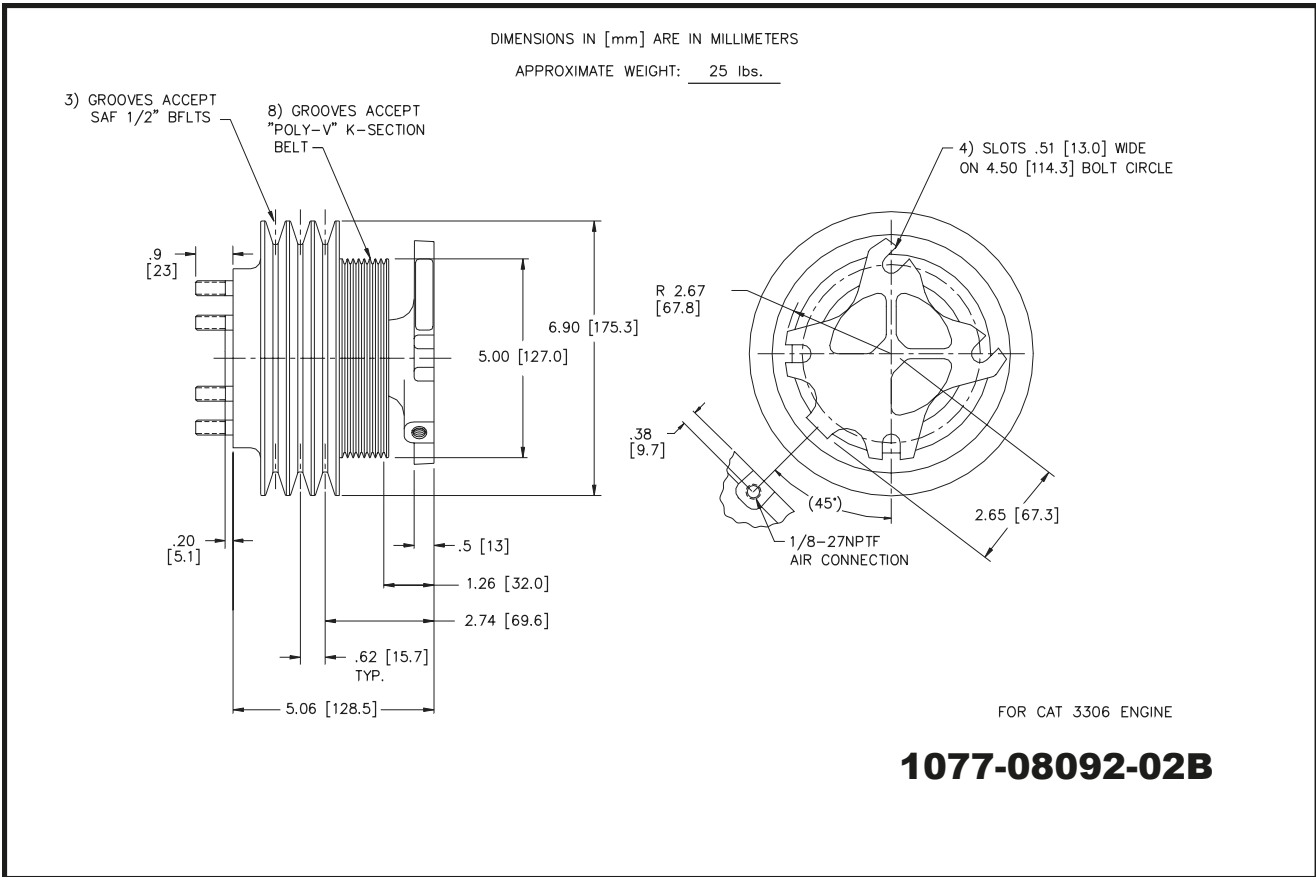
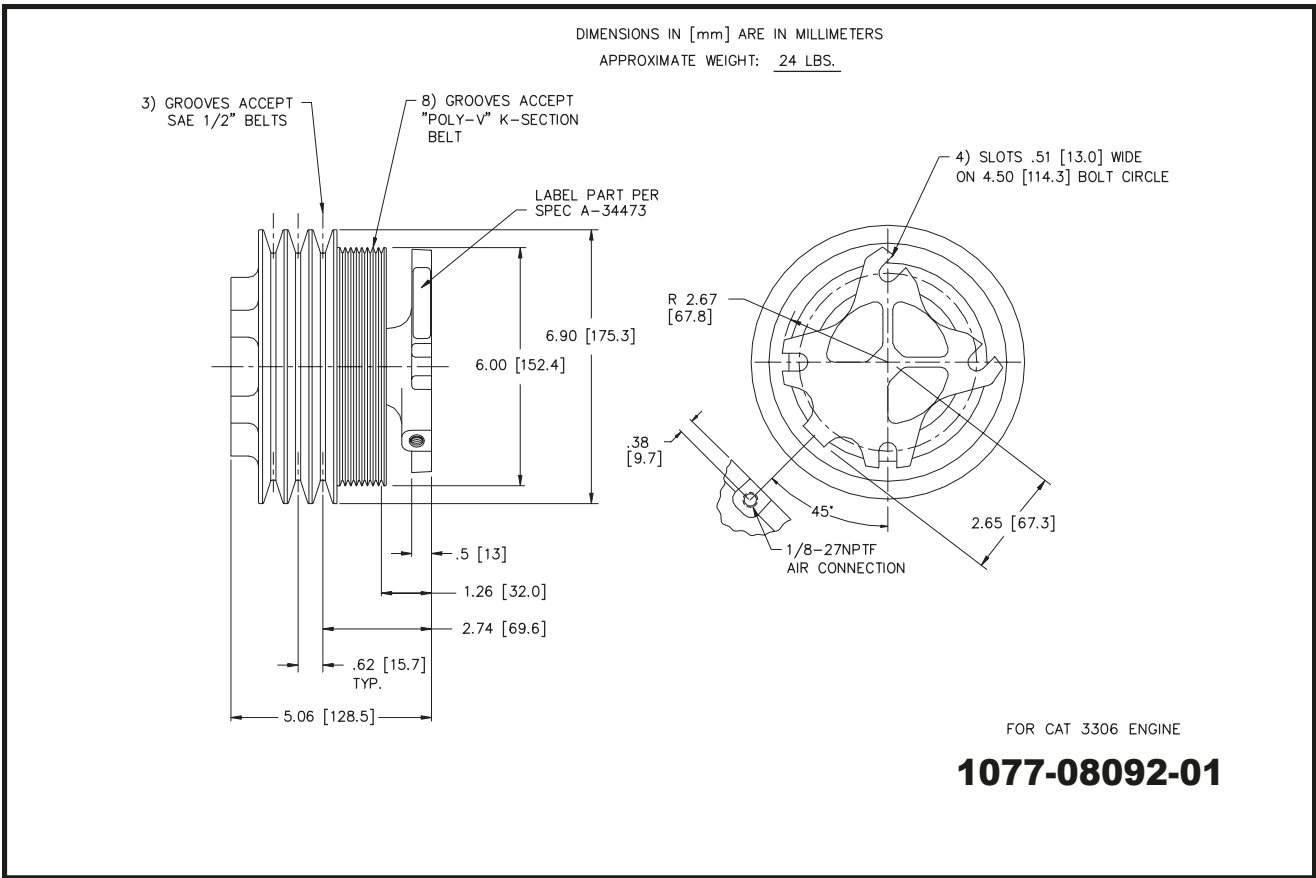

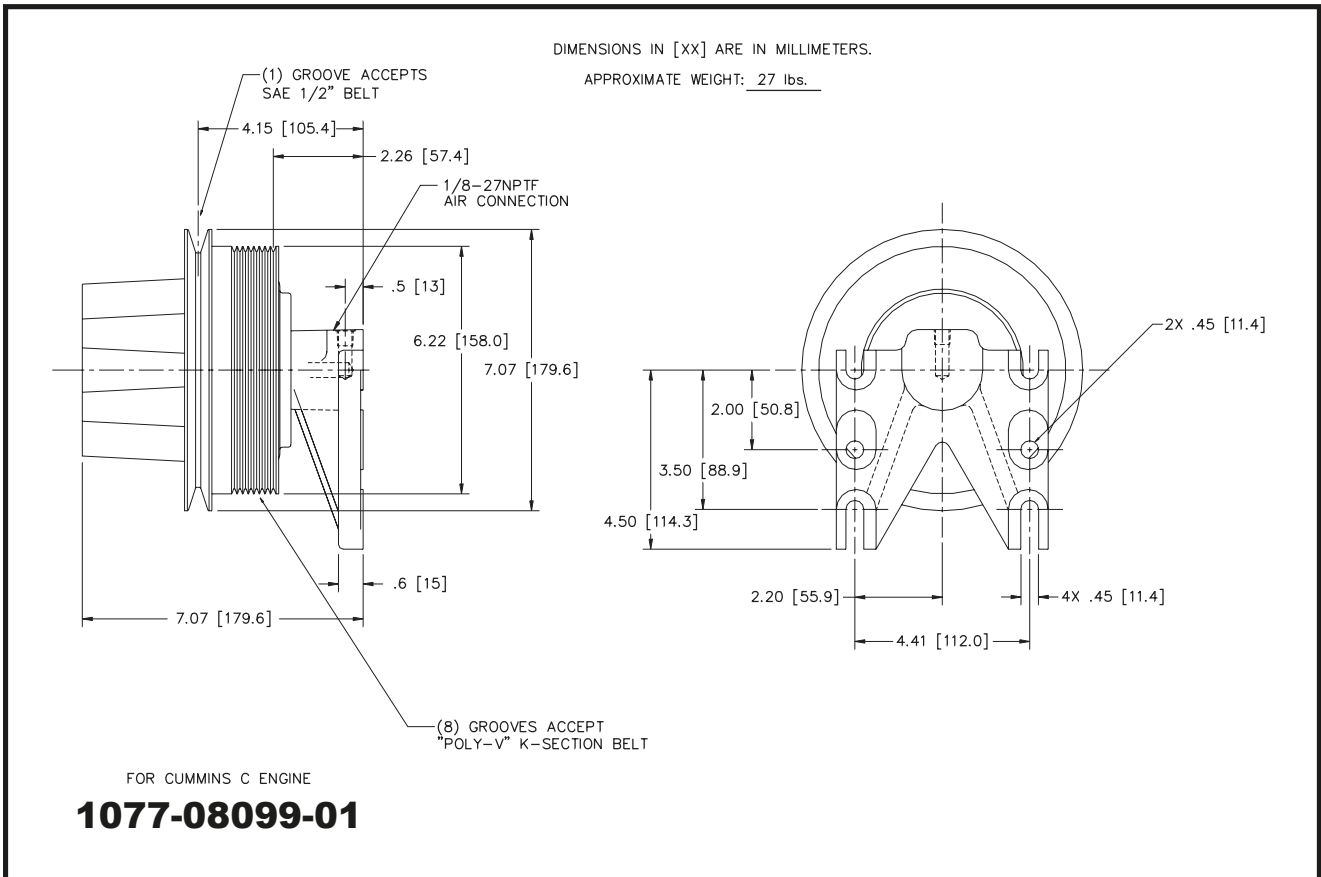
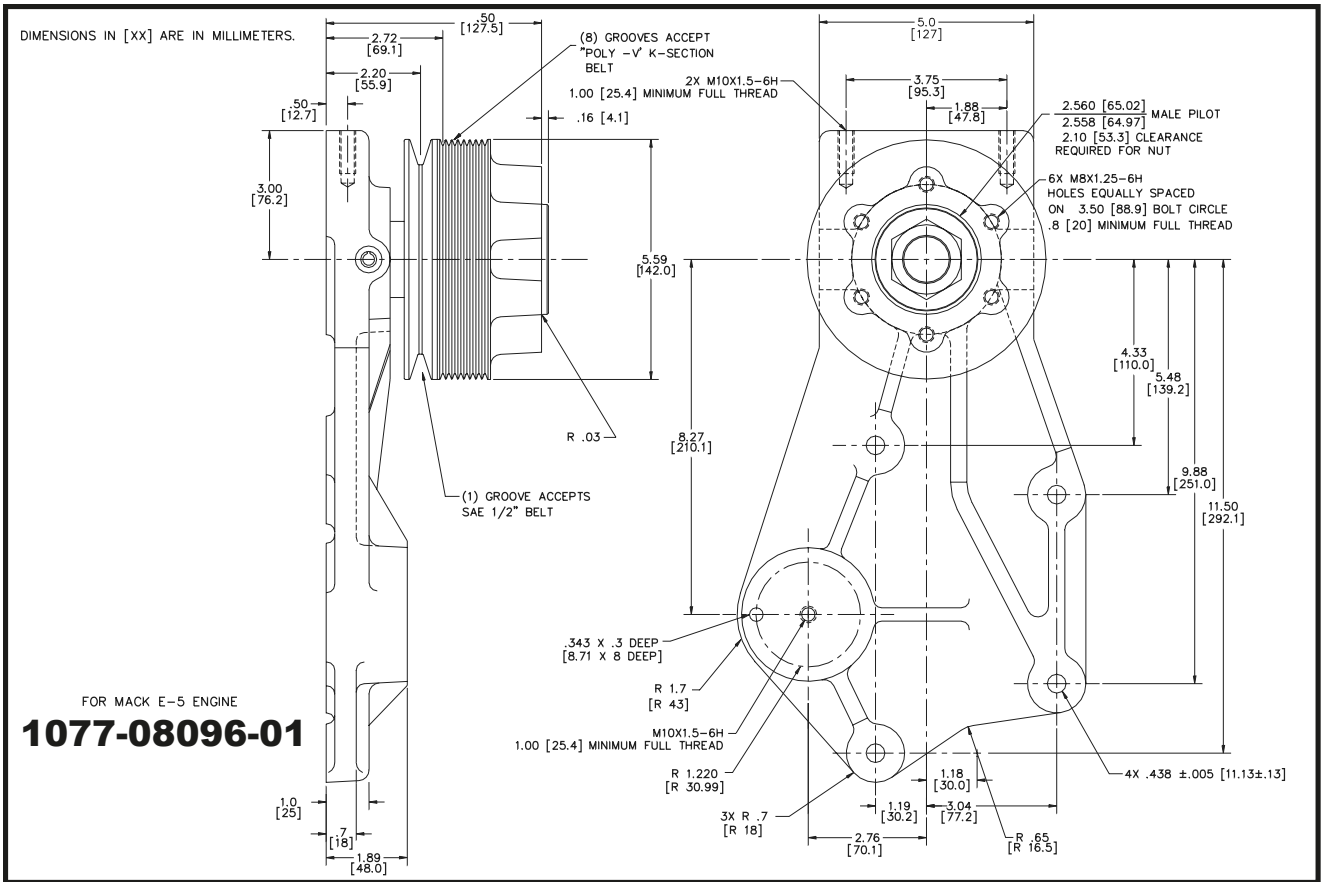

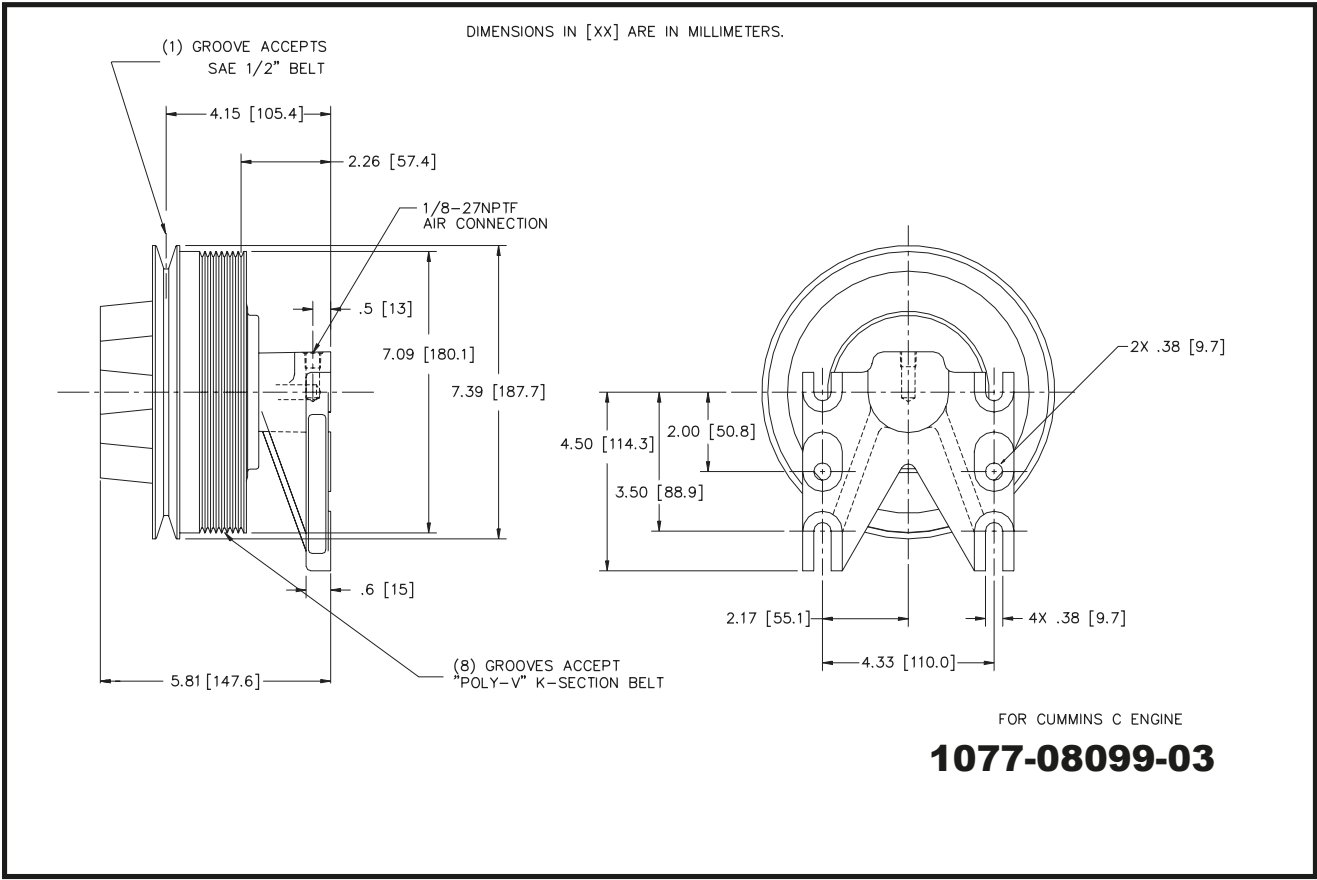
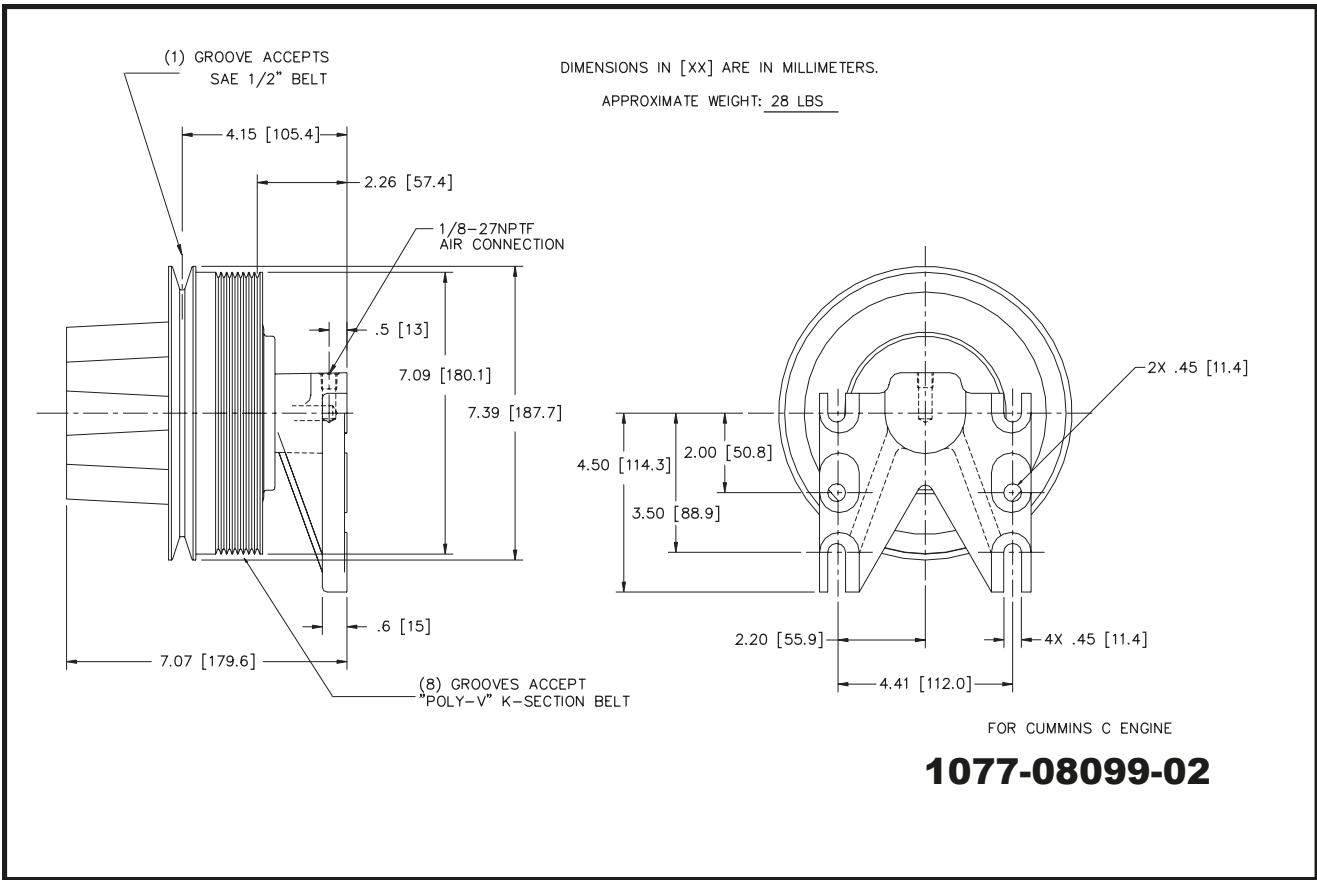

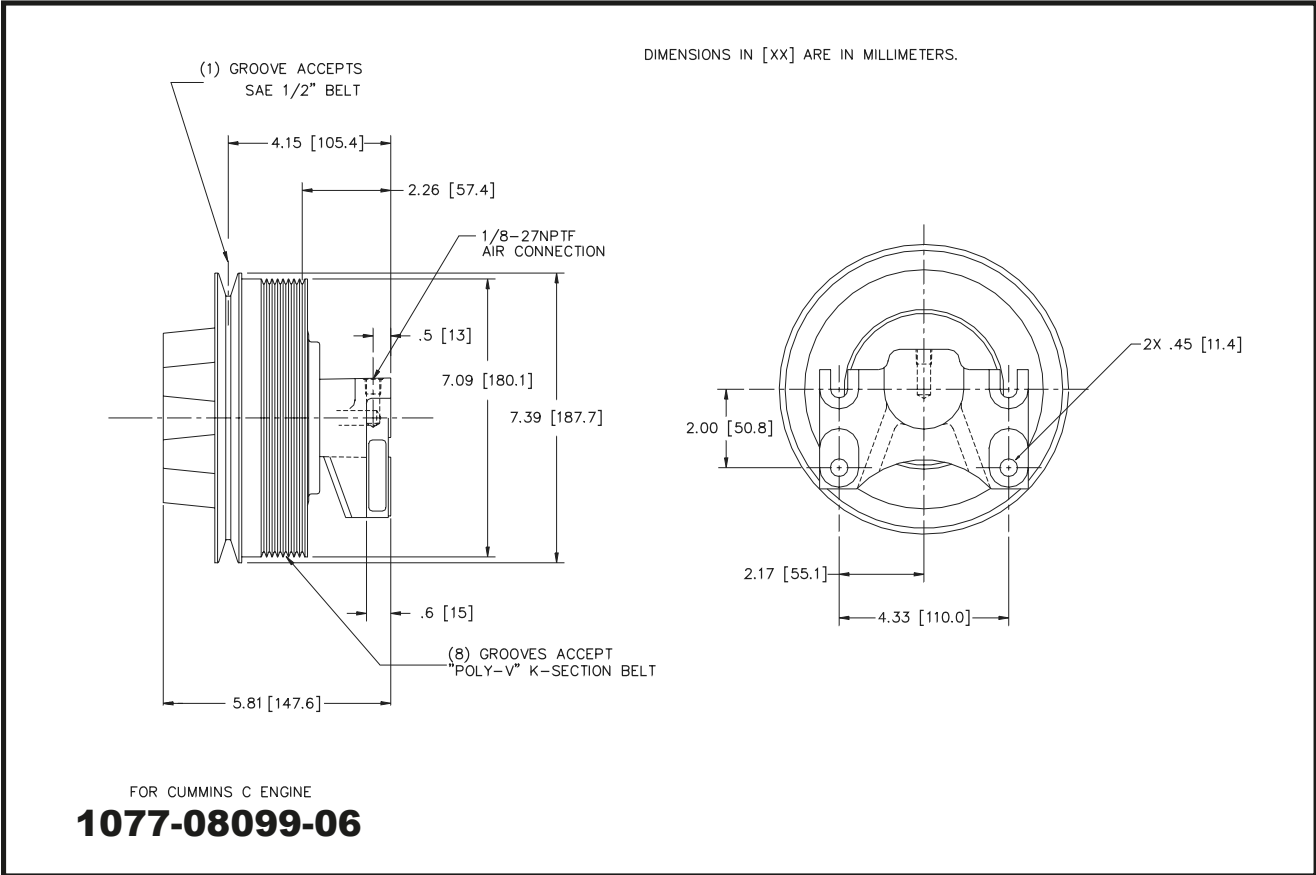
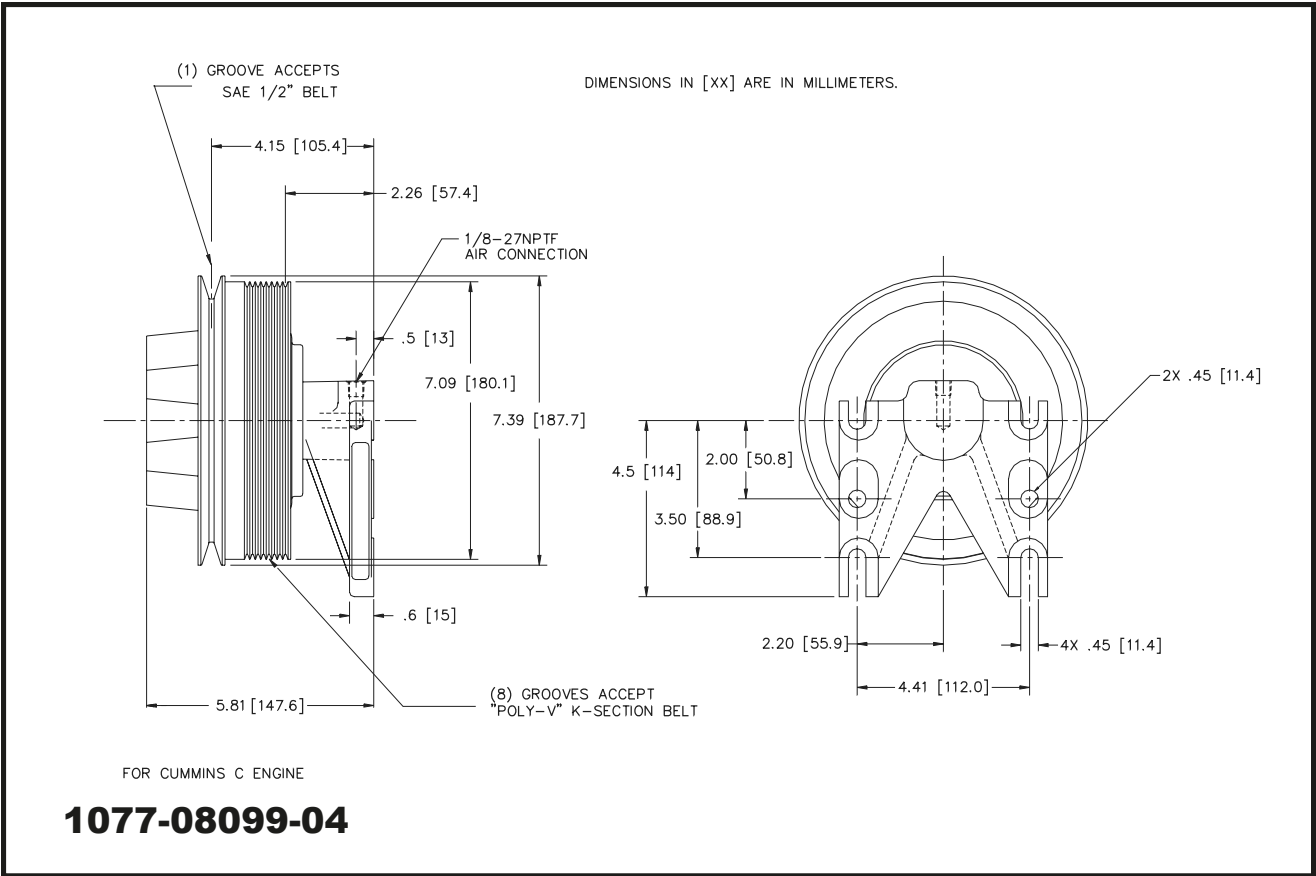

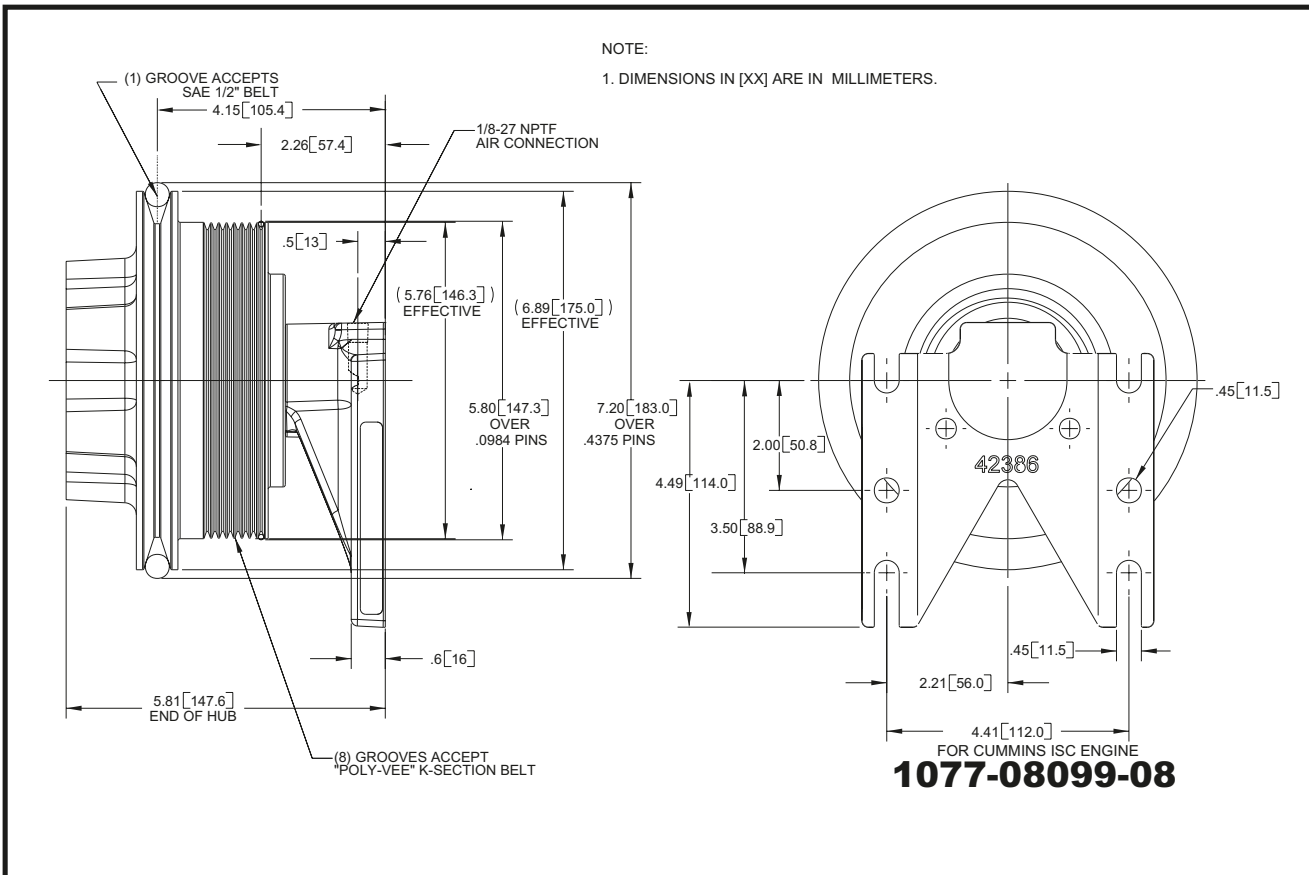
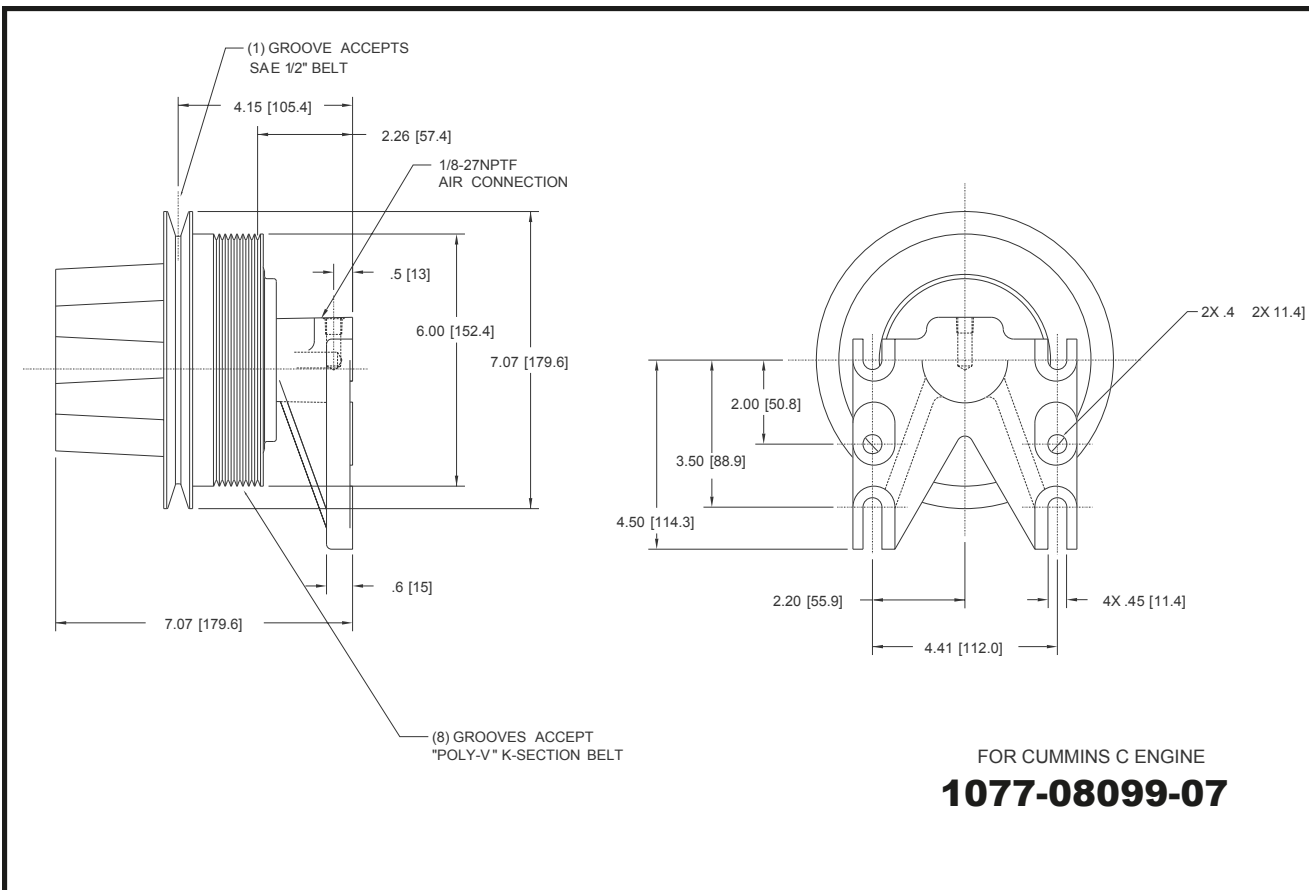

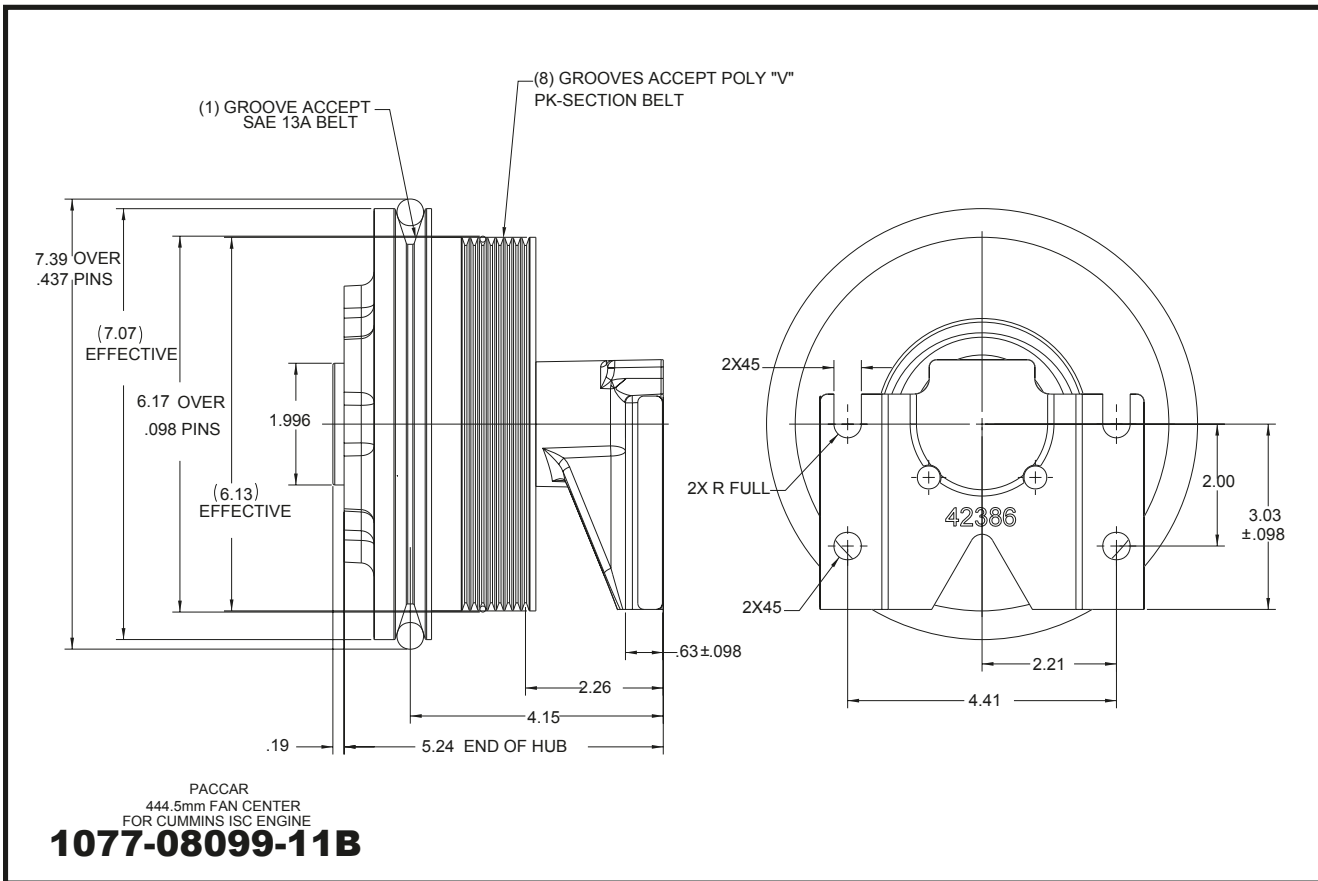
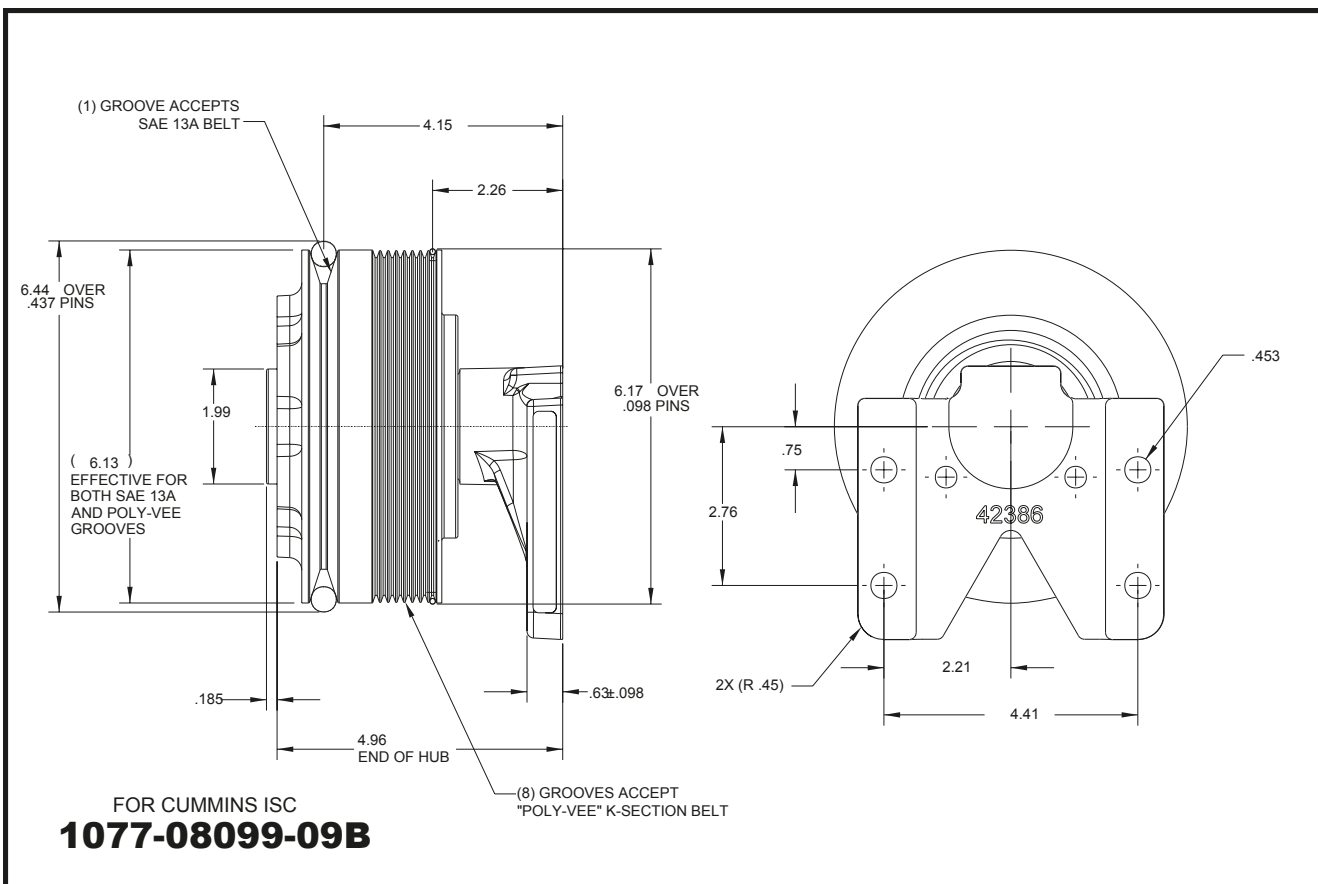

DIMENSIONS IN [XX] ARE IN MILLIMETERS

APPROXIMATE WEIGHT: 25 lbs.

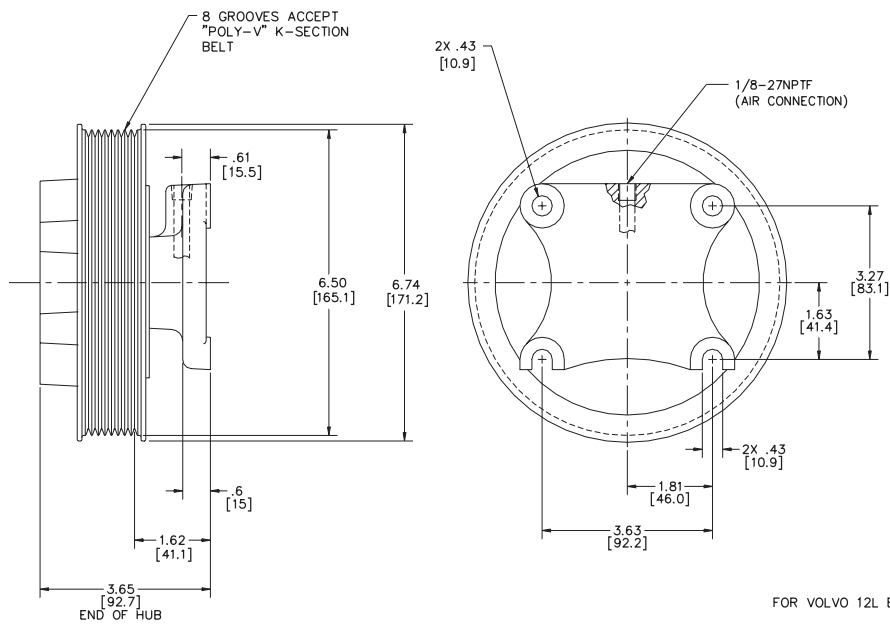

FOR VOLVO 12L ENGINE

1077-08101-01

DIMENSIONS IN [XX] ARE IN MILLIMETERS

APPROXIMATE WEIGHT: 12 lbs.

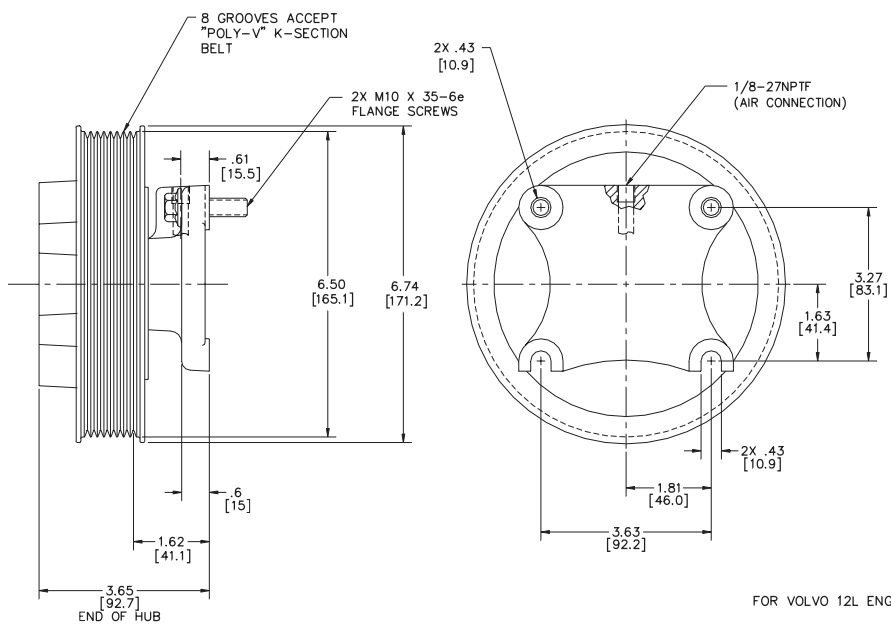

FOR VOLVO 12L ENGINE

1077-08101-01A

NOTE: DIMENSIONS IN [XX] ARE IN MILLIMETERS

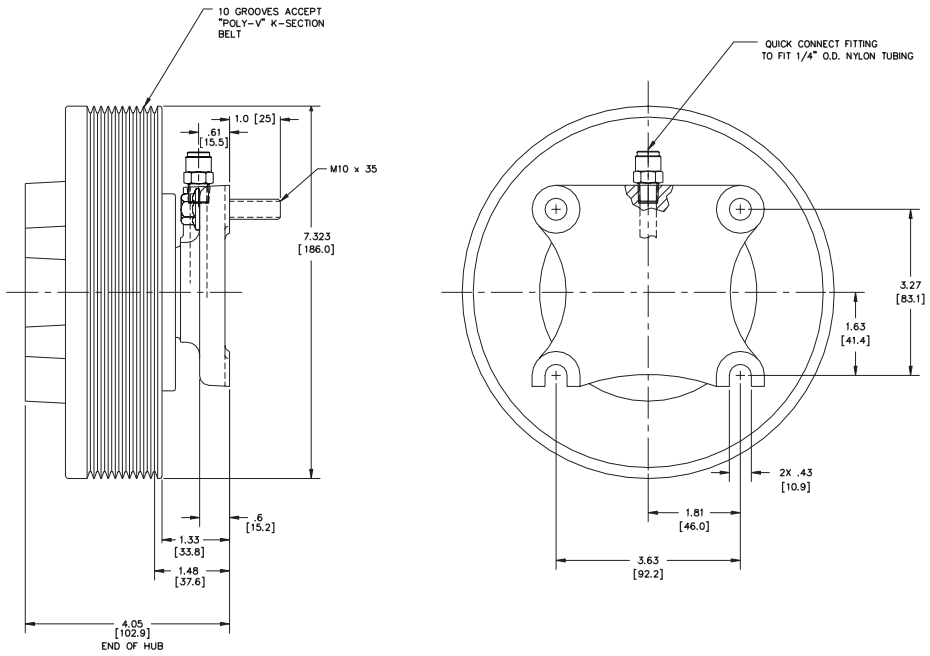

FOR VOLVO 12L ENGINE/CUMMINS M11

1077-08101-02A

DIMENSIONS IN [XX] ARE IN MILLIMETERS

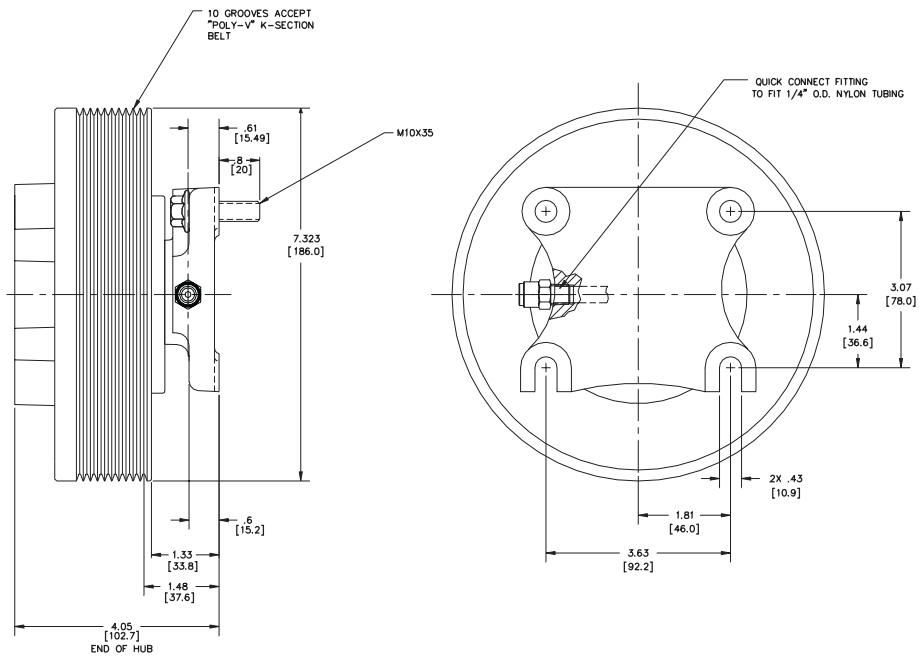

FOR VOLVO 12L ENGINE/CUMMINS M11
& DETROIT DIESEL SERIES 60

1077-08101-03A

OUTLINE DRAWINGS

DIMENSIONS IN [XX] ARE IN MILLIMETERS

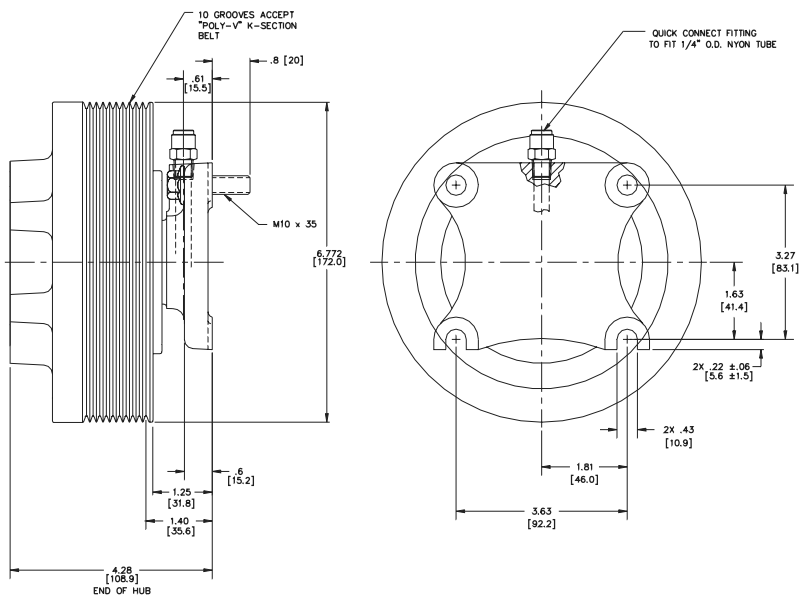

FOR VOLVO WITH N14

1077-08101-04A

1077-08101-05A and 1007-08101-06A outlines not available

DIMENSIONS IN [XX] ARE IN MILLIMETERS.
APPROXIMATE WEIGHT: 30 LBS.

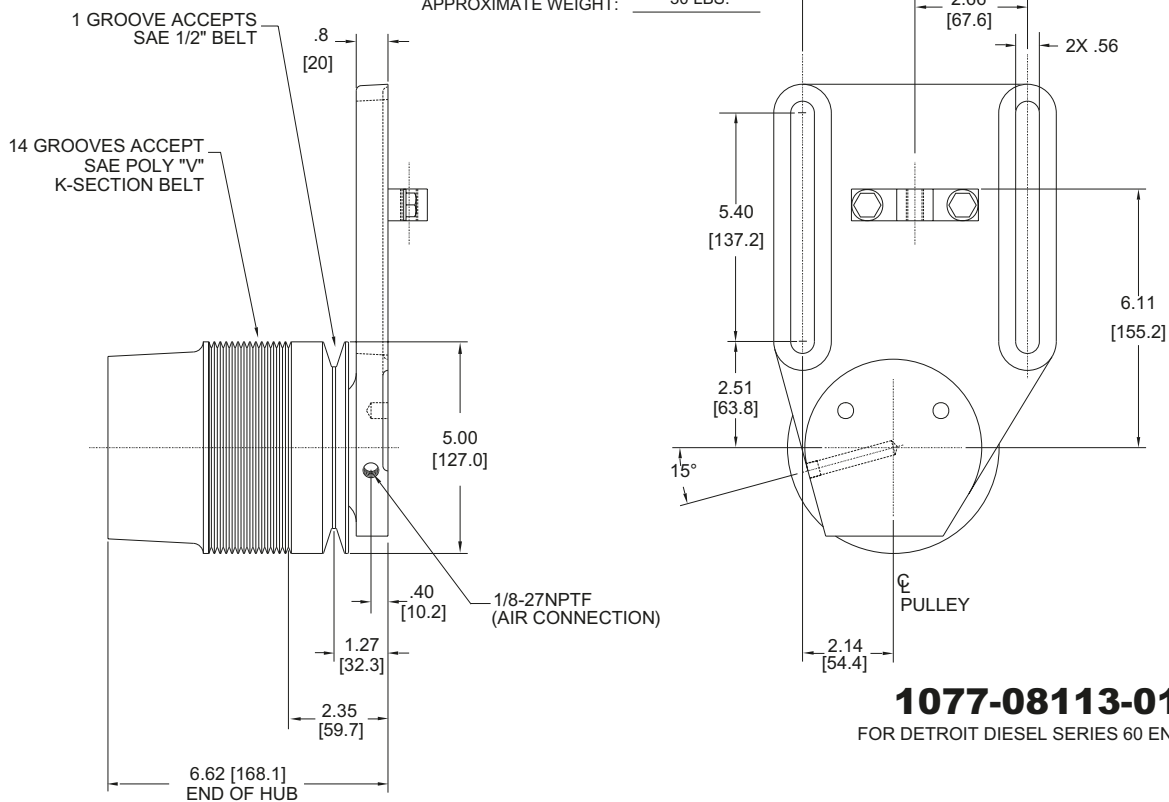

1077-08113-01

FOR DETROIT DIESEL SERIES 60 ENGINE

DIMENSIONS IN [XX] ARE IN MILLIMETERS.

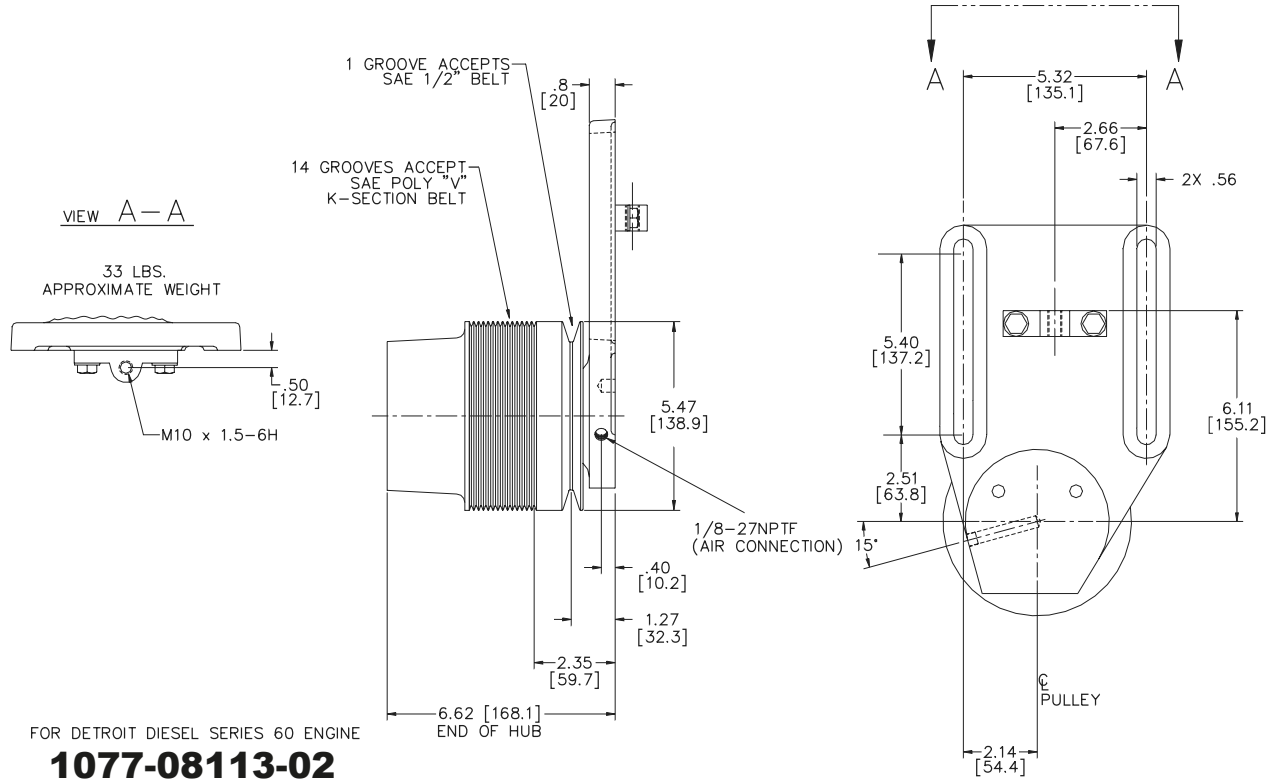

DIMENSIONS IN [XX] ARE IN MILLIMETERS.

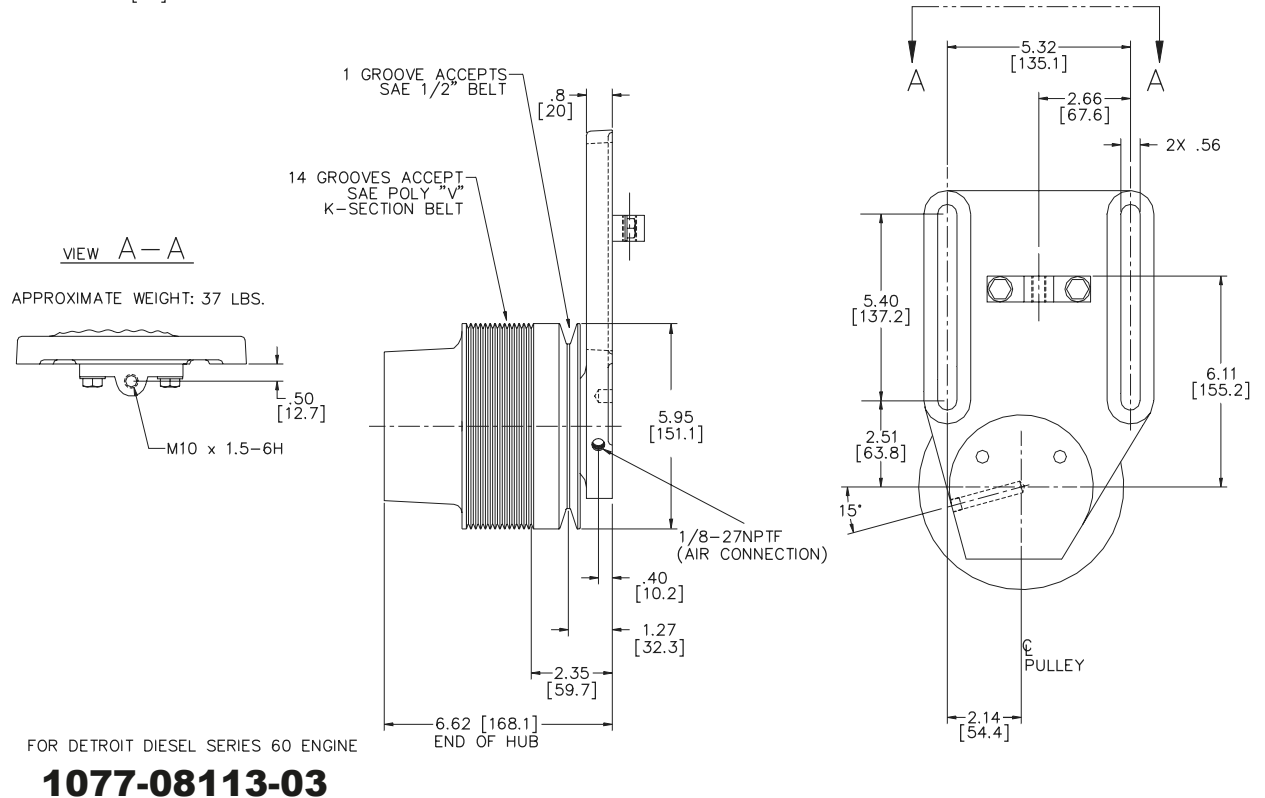

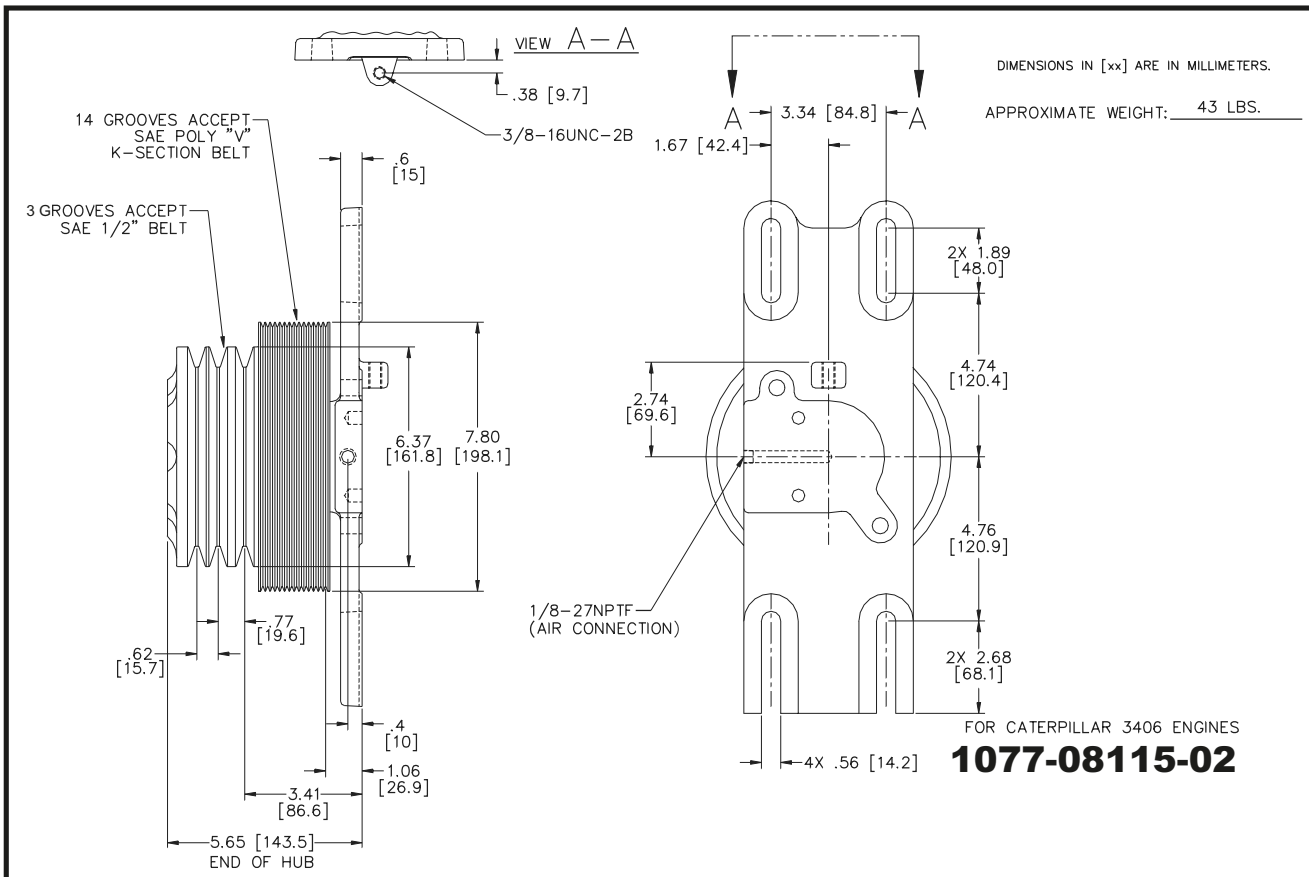
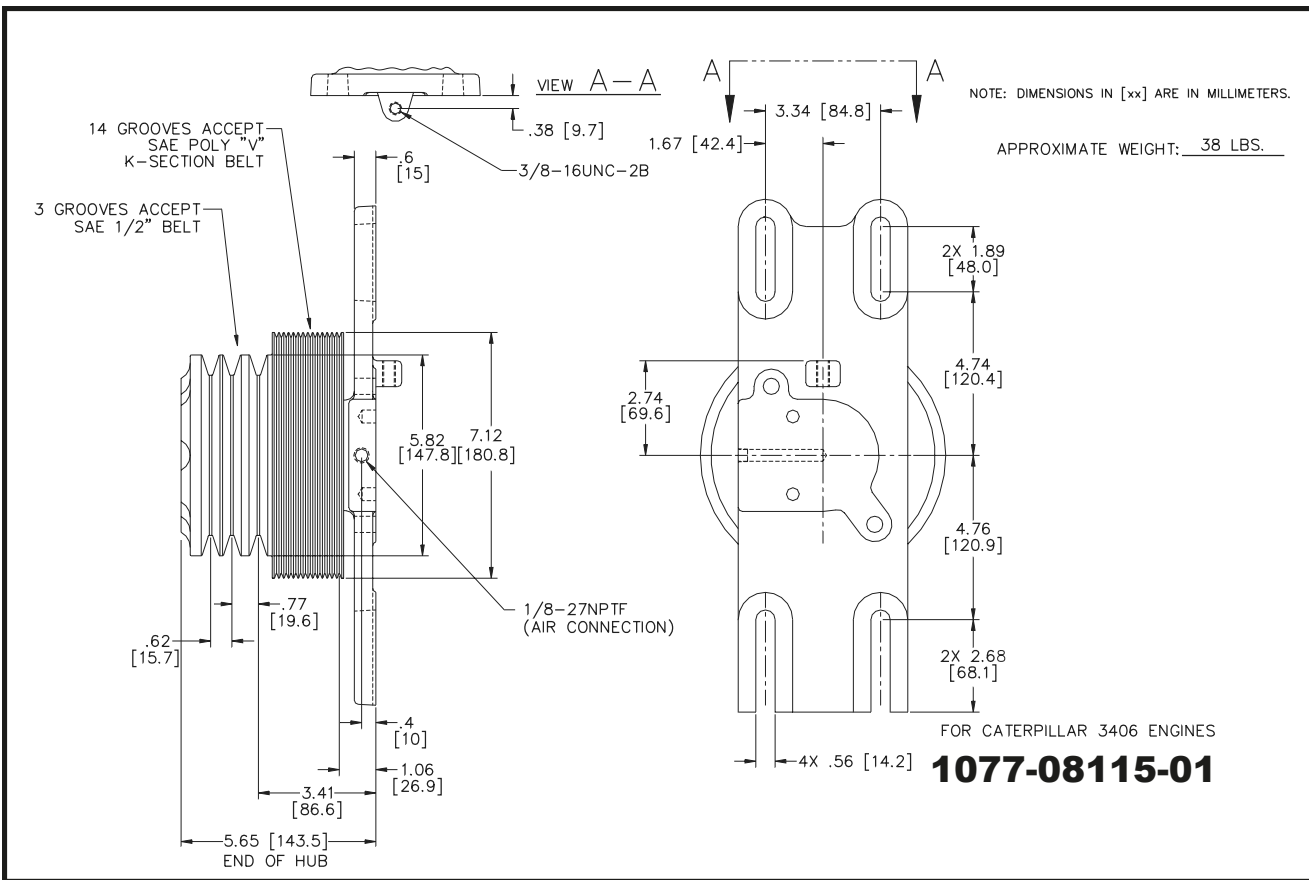

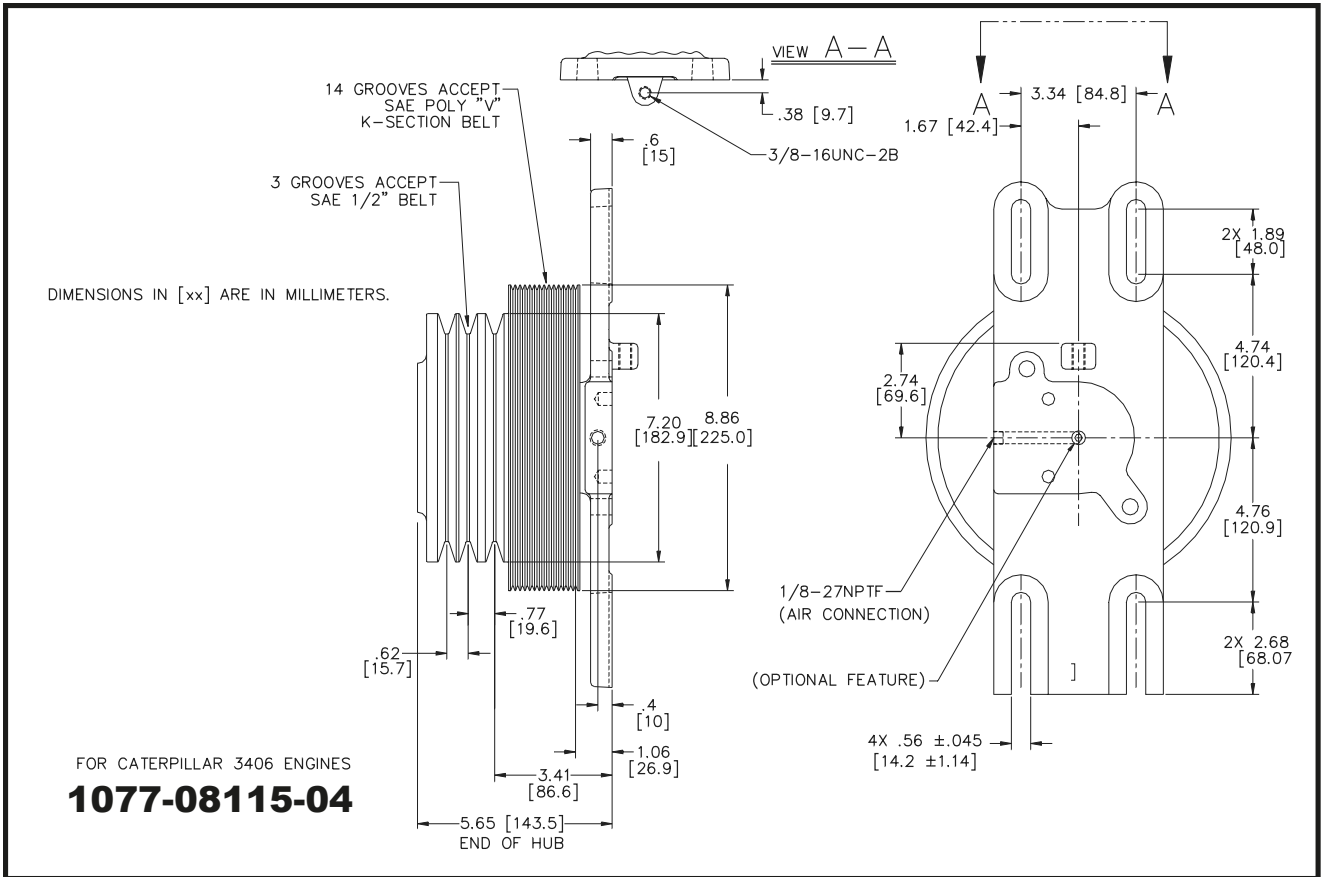
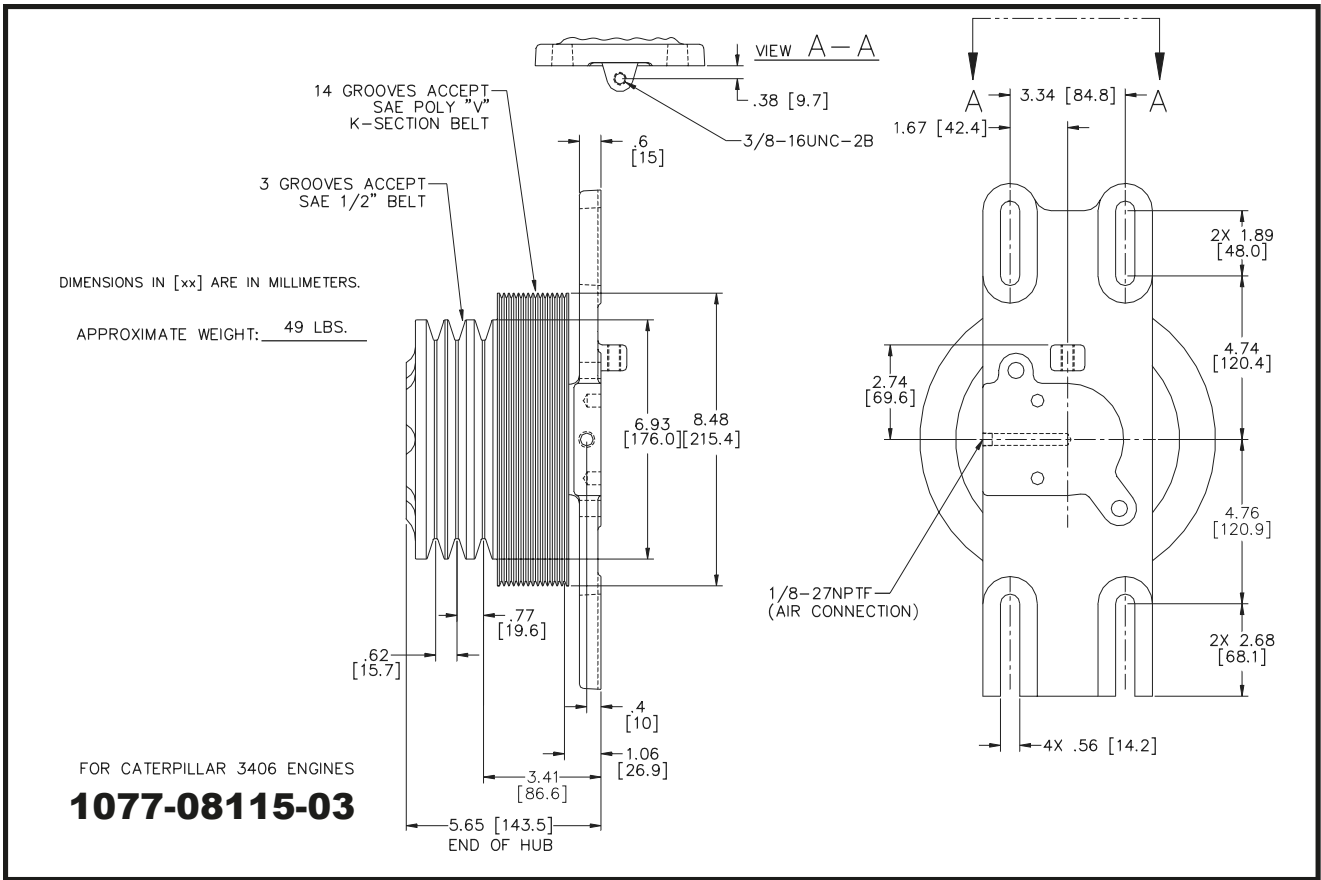

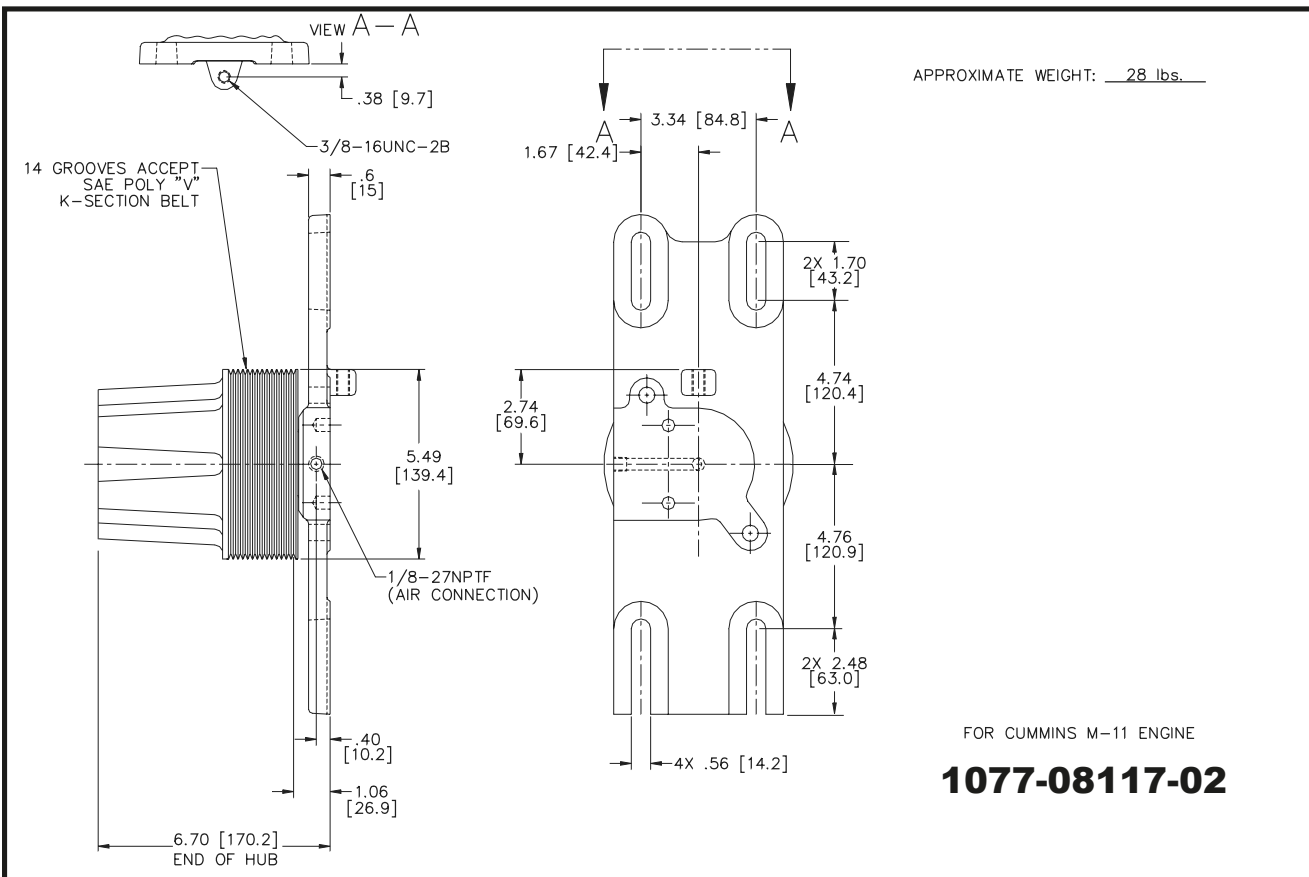
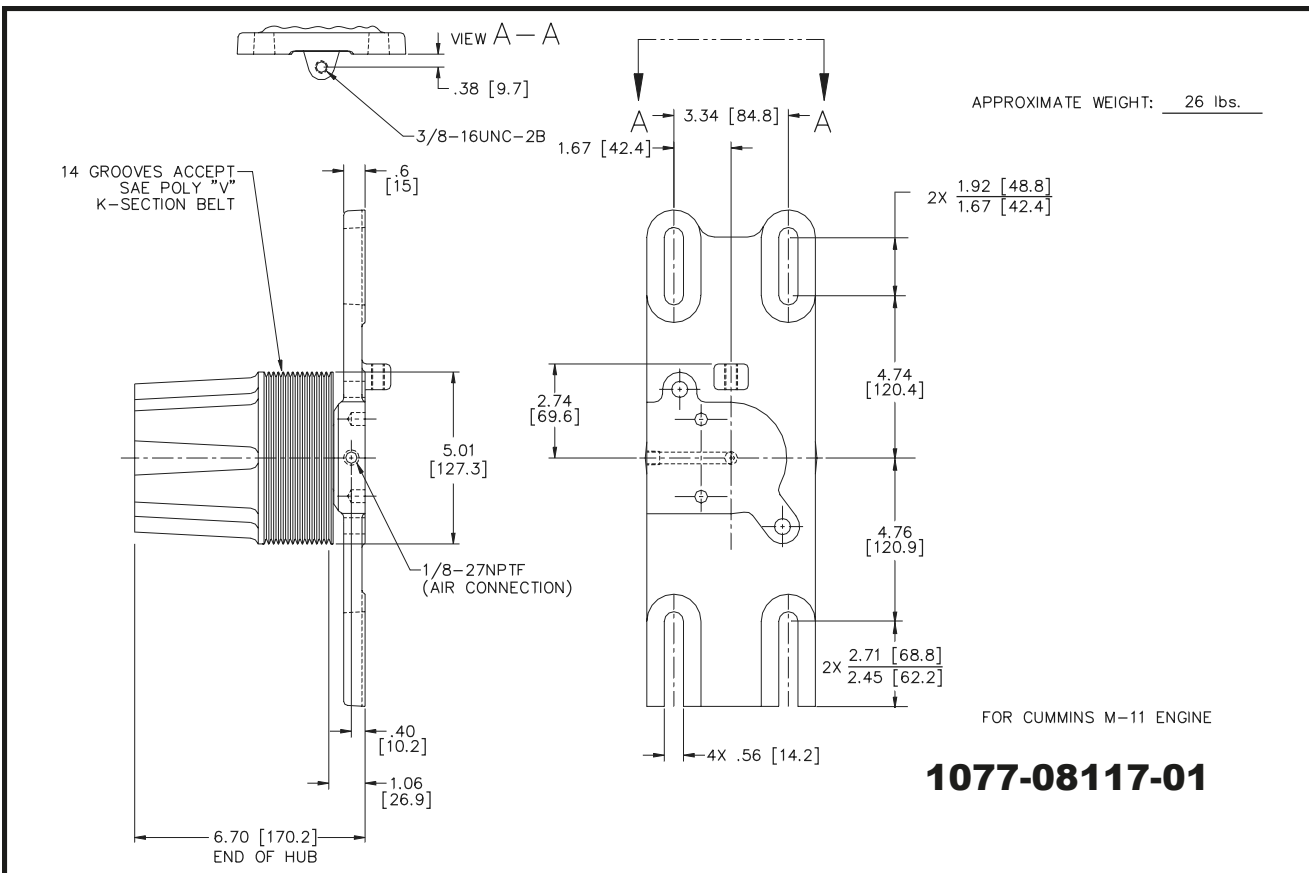

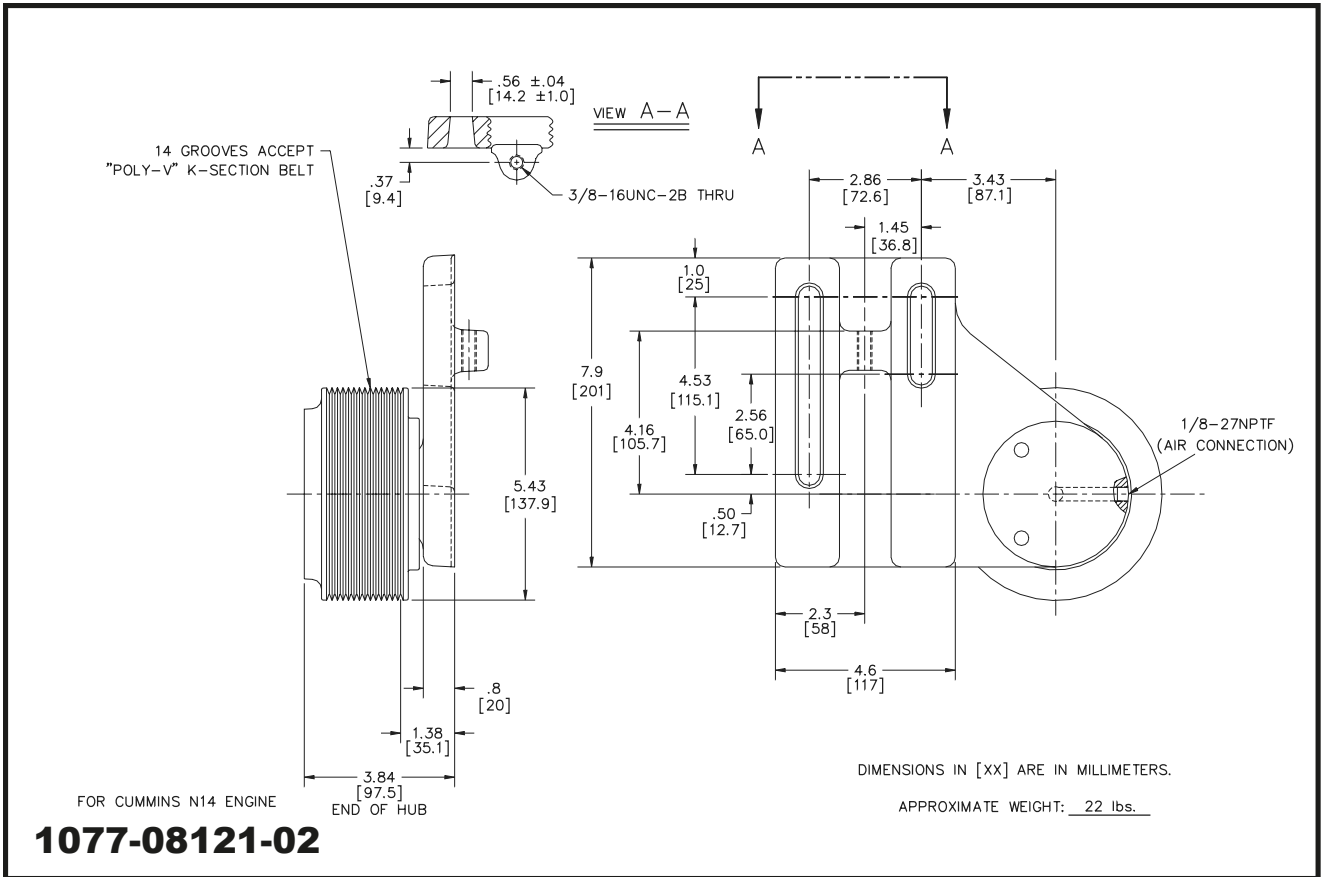
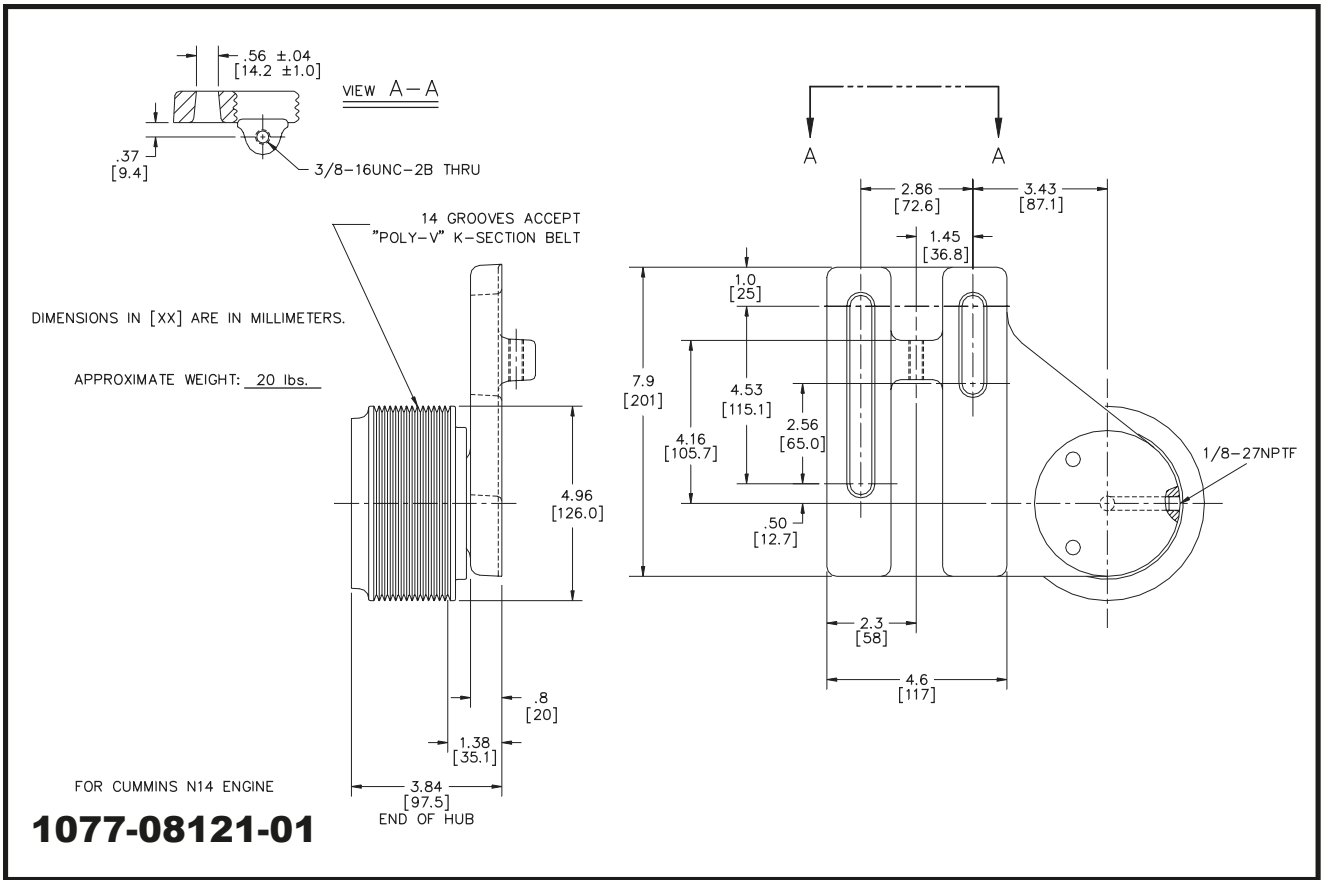

OUTLINE DRAWINGS

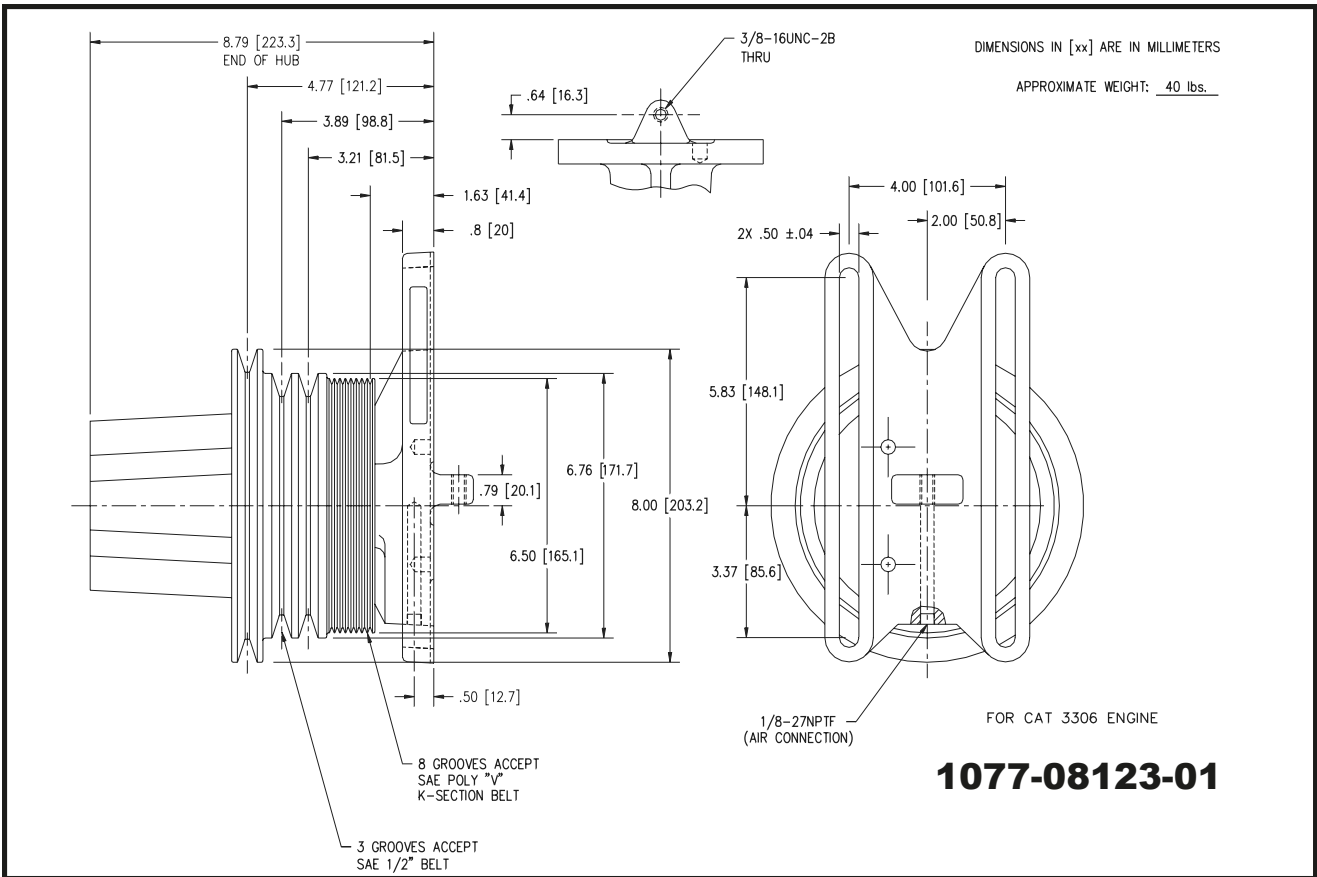
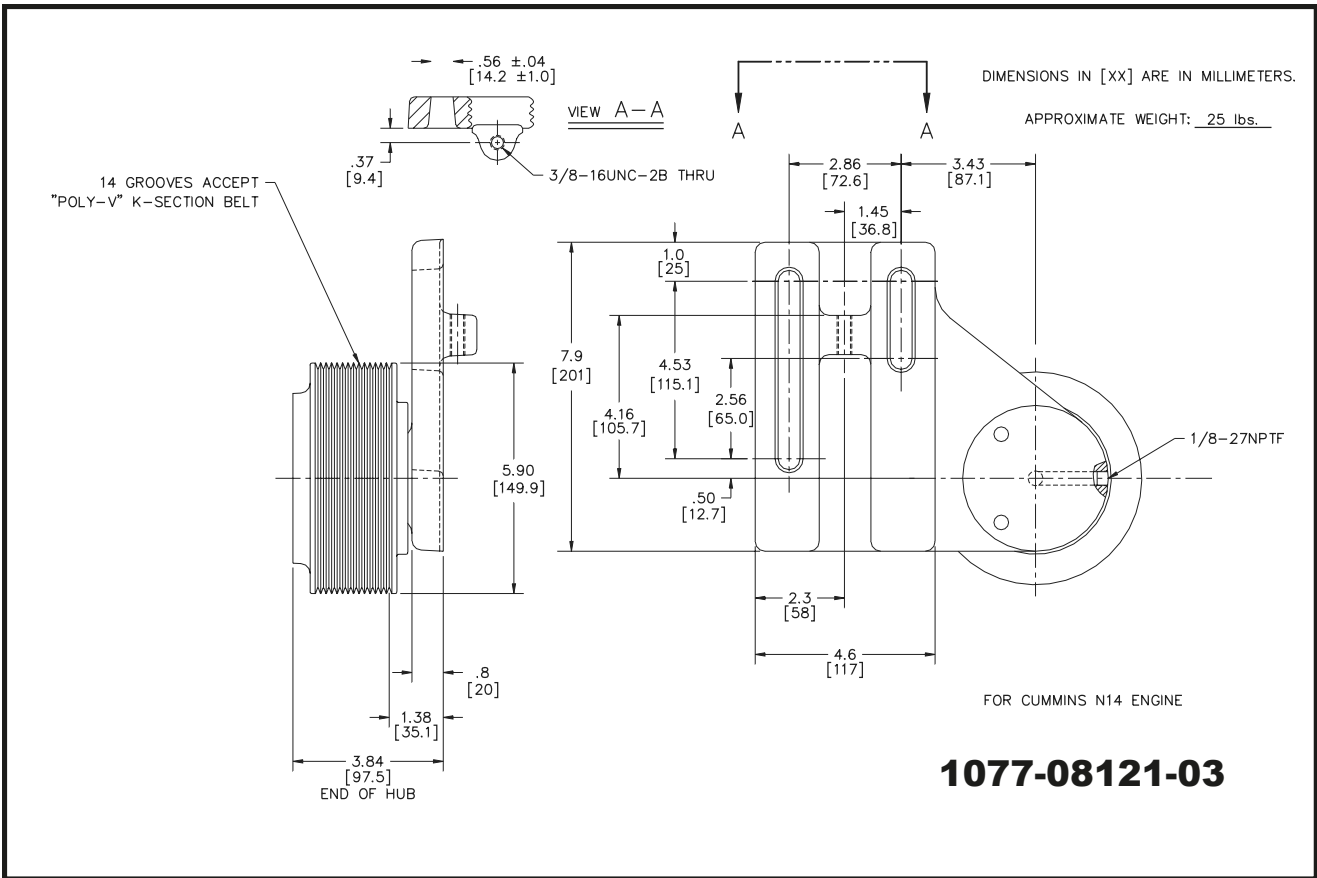

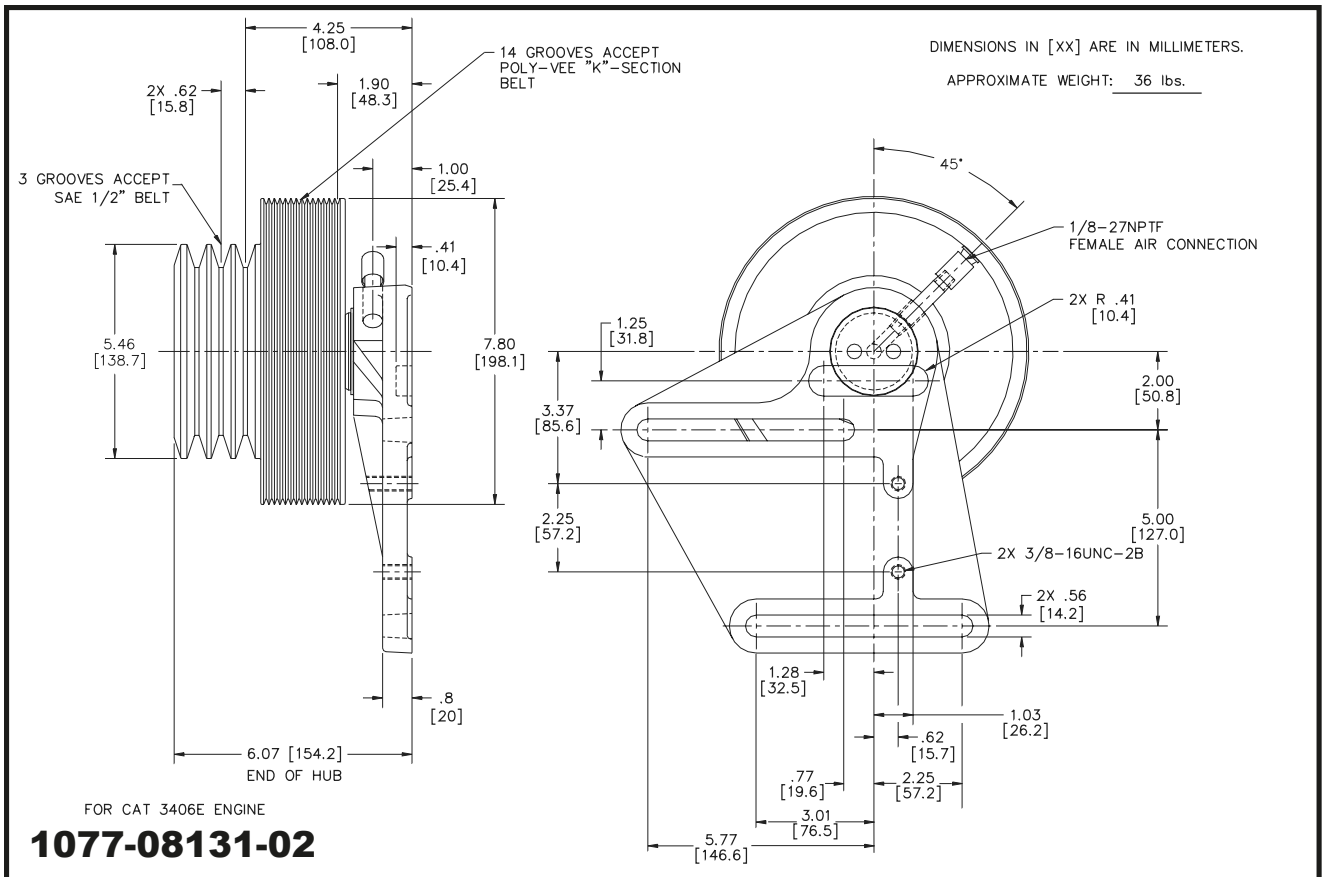
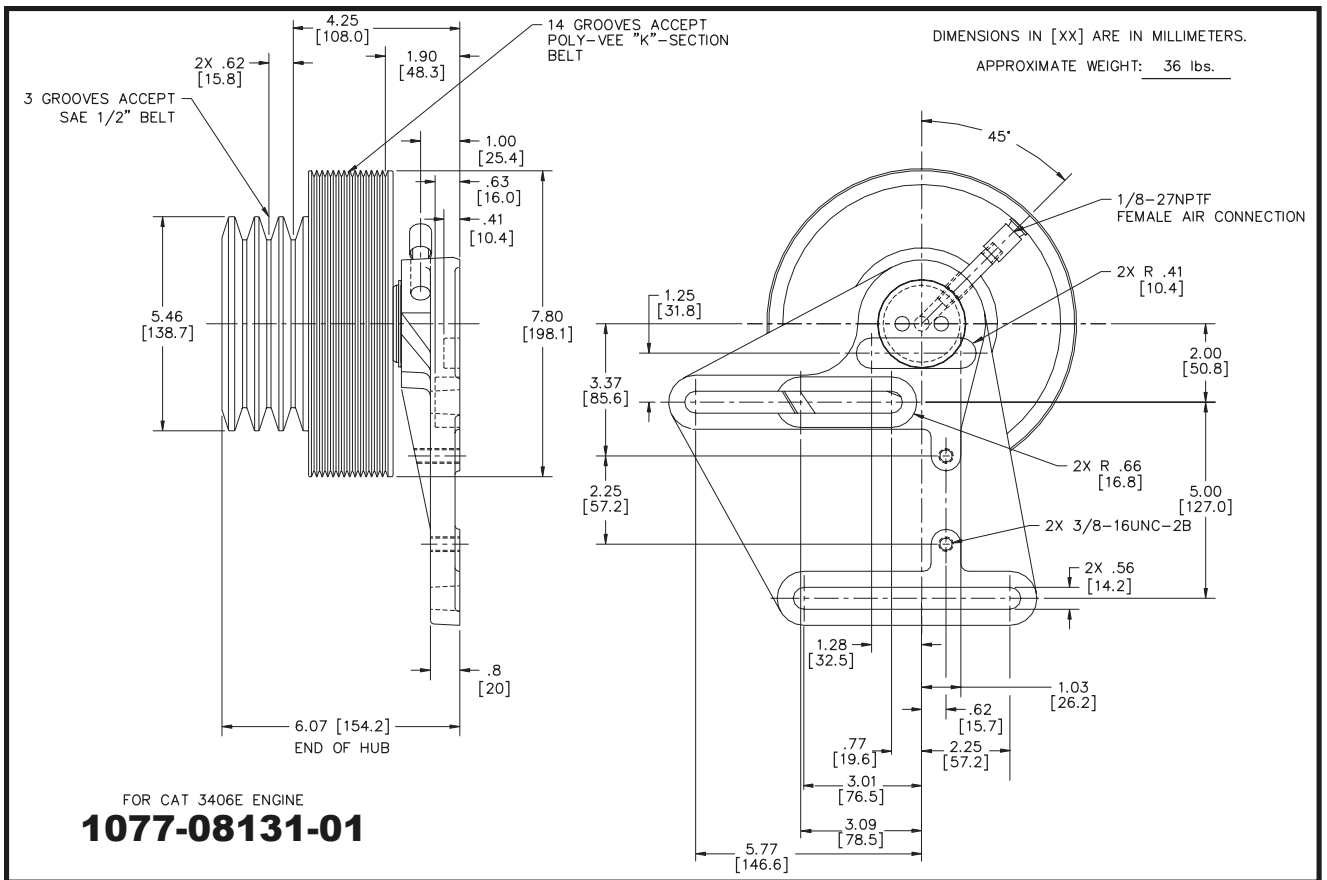

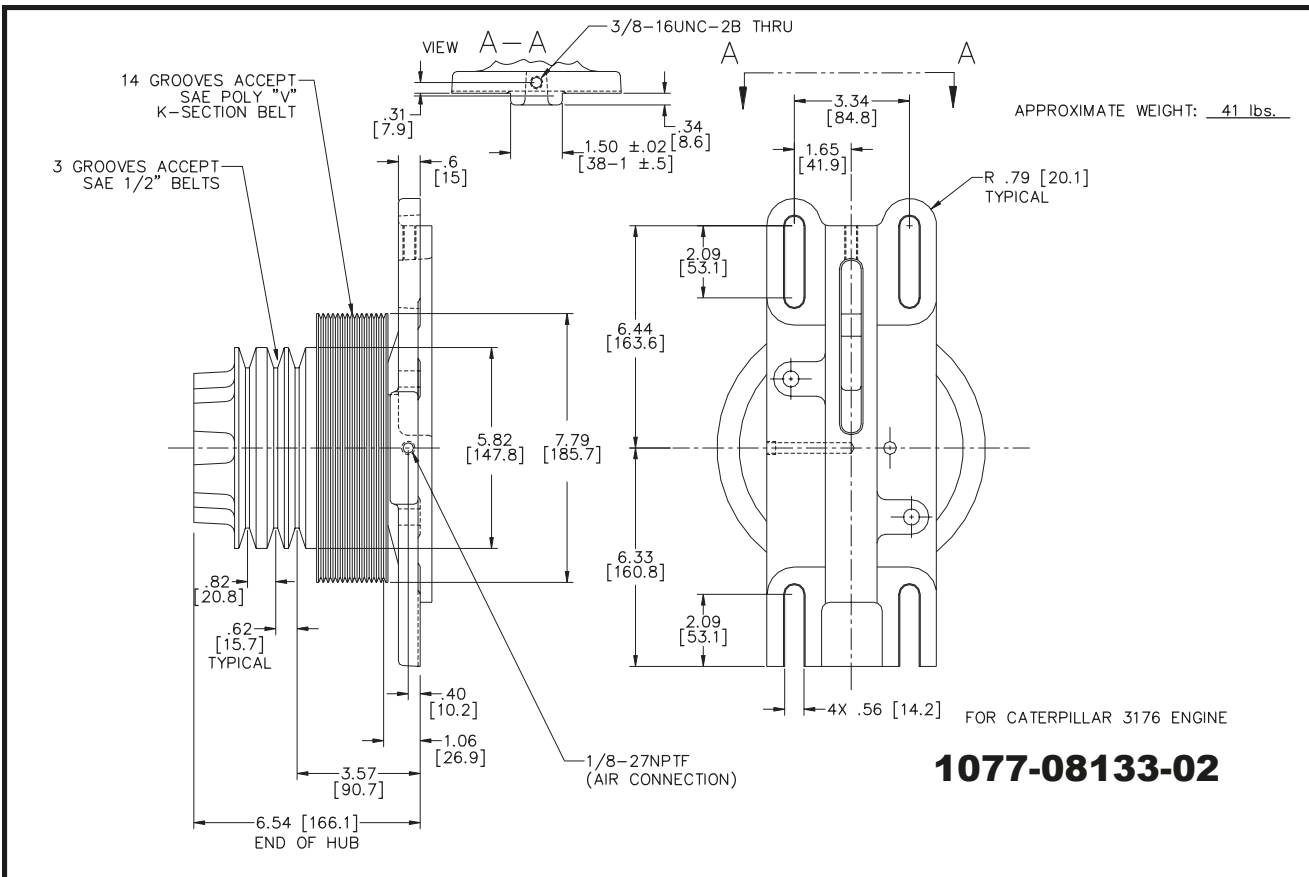
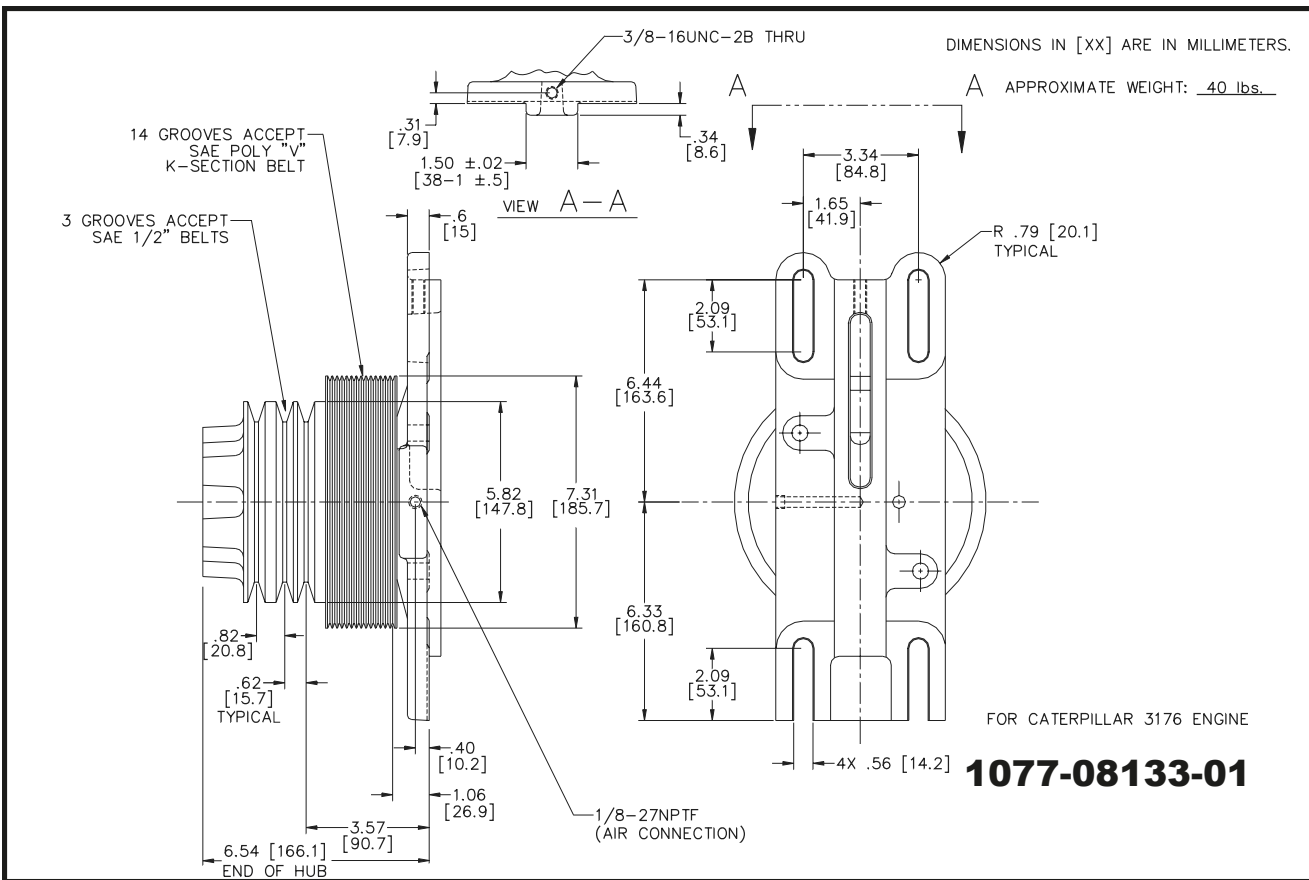

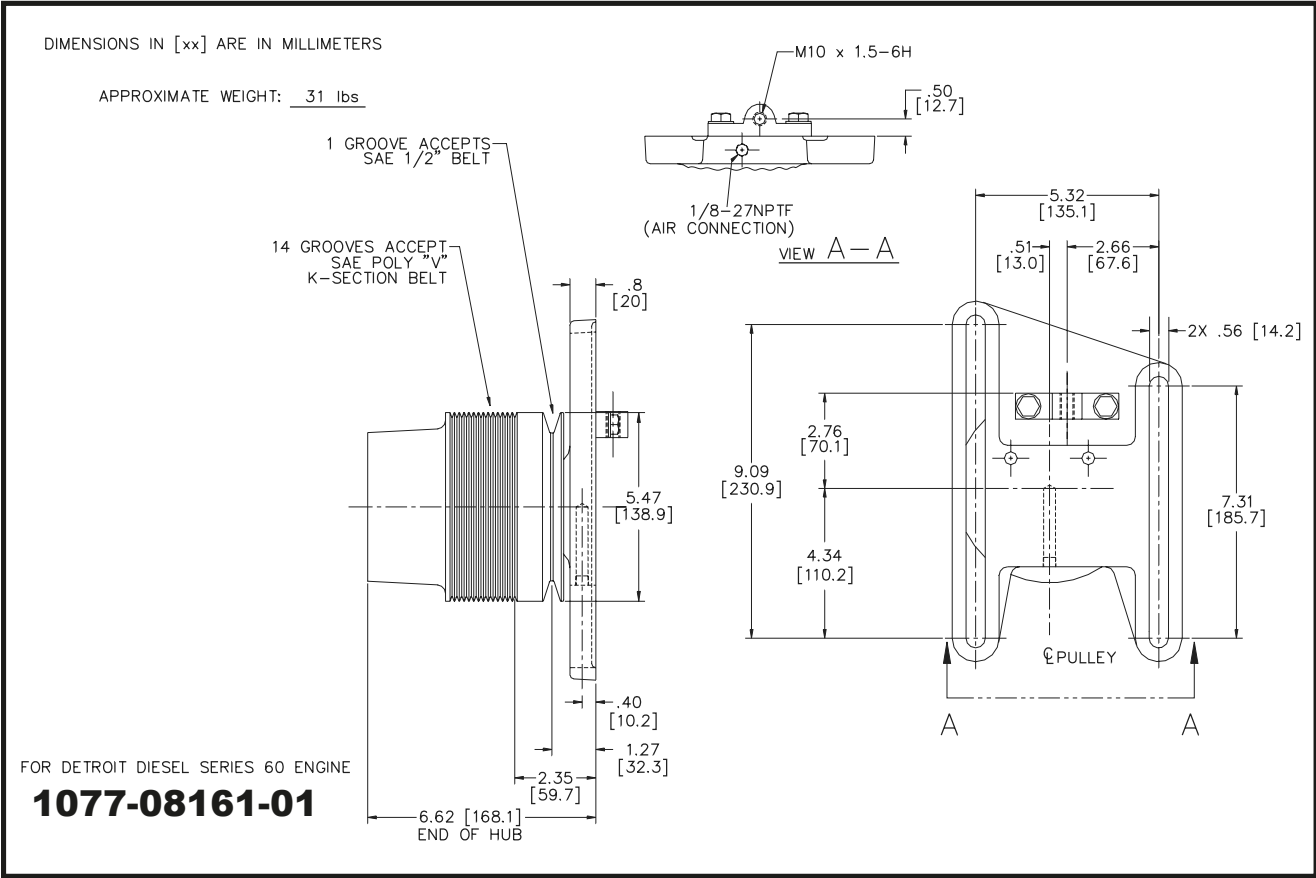
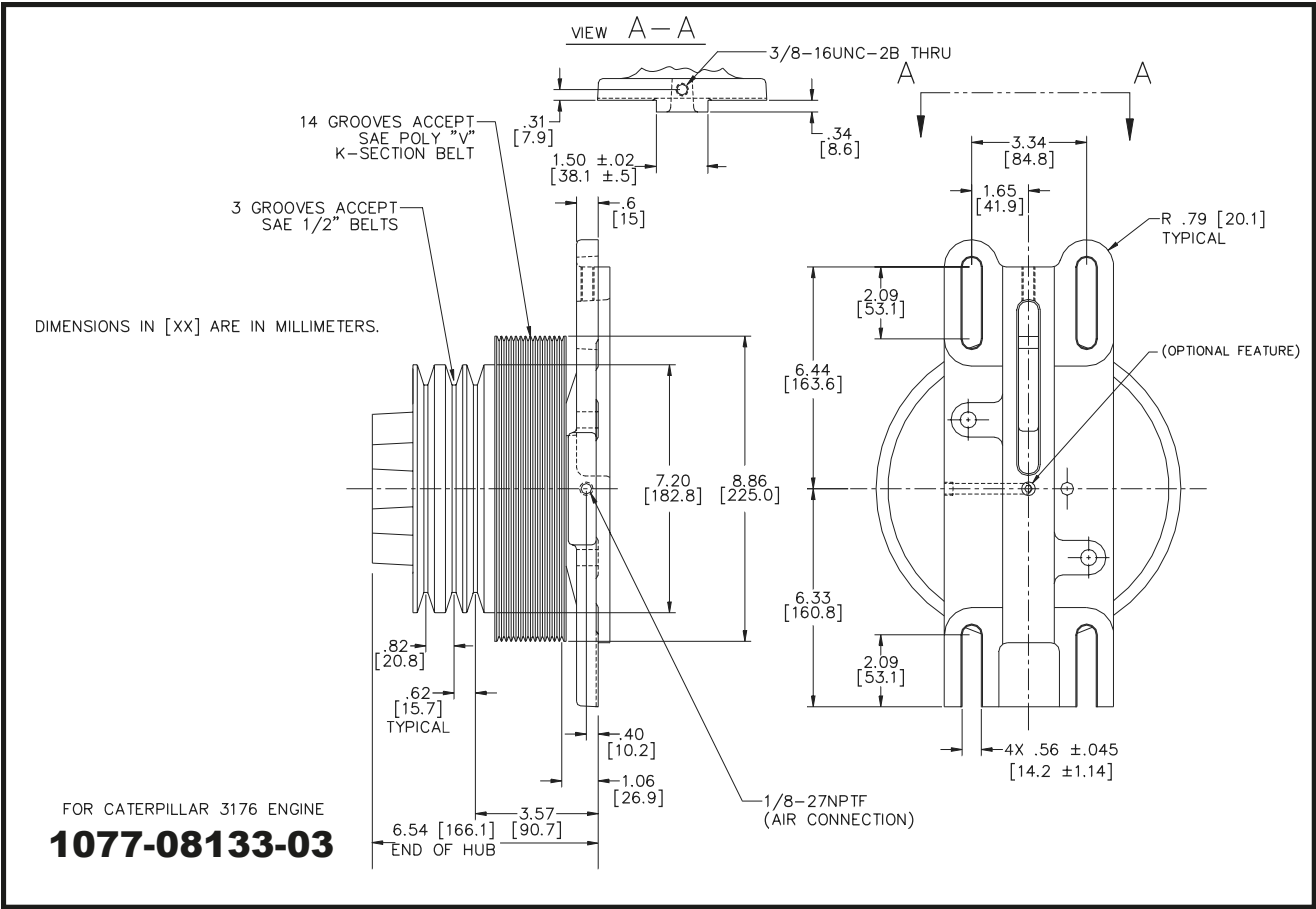

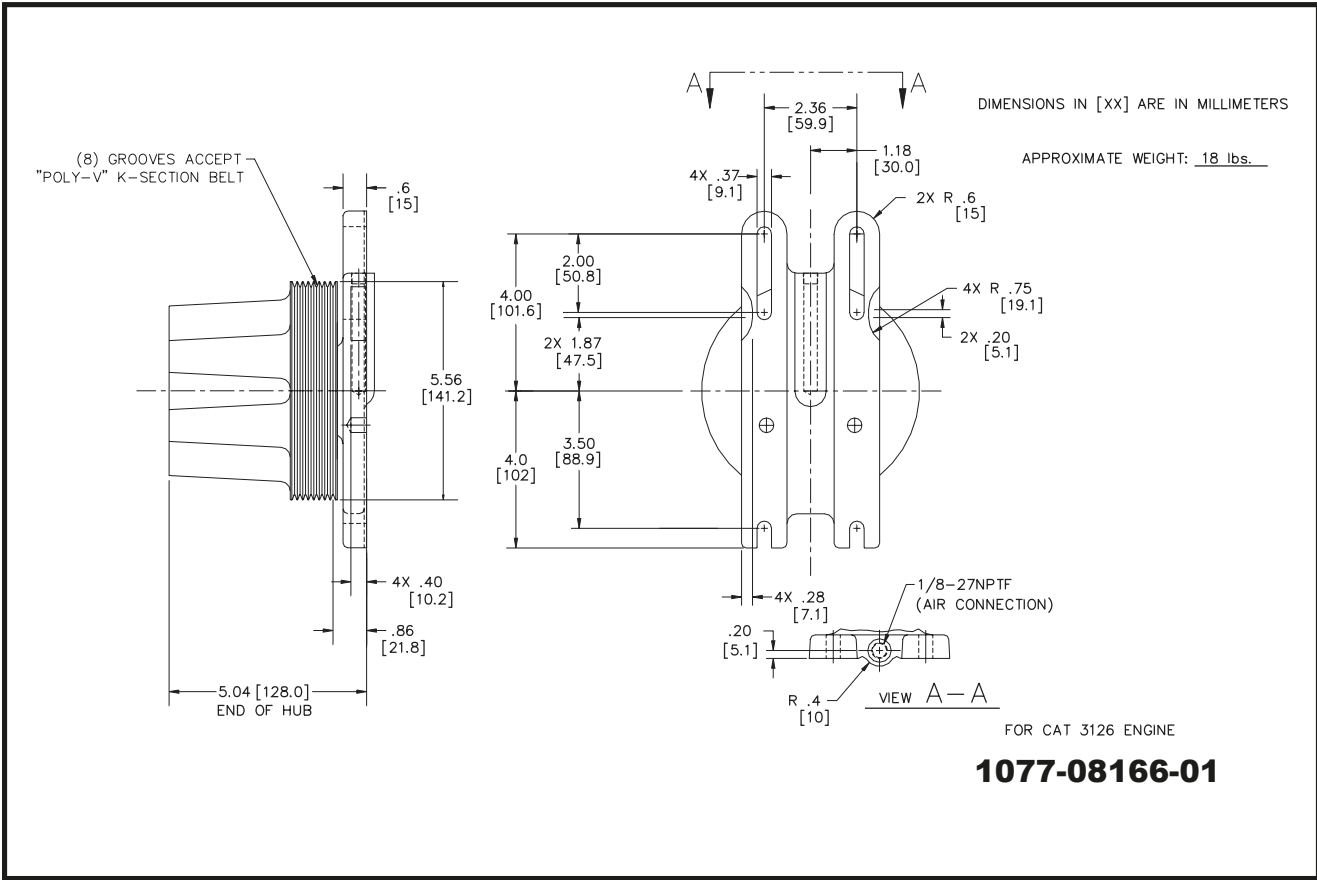
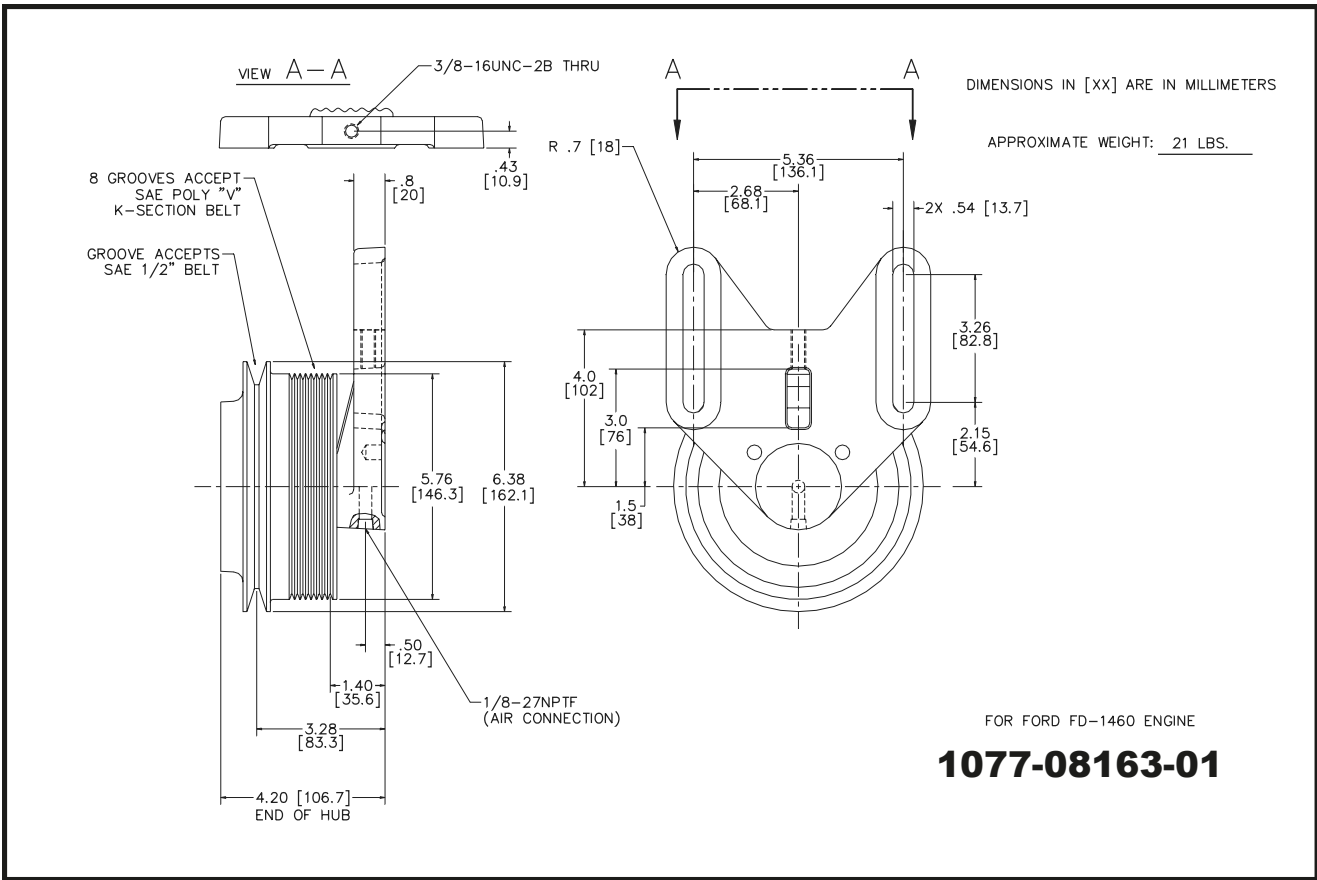

DIMENSIONS IN [XX] ARE IN MILLIMETERS

APPROXIMATE WEIGHT: 18 lbs.

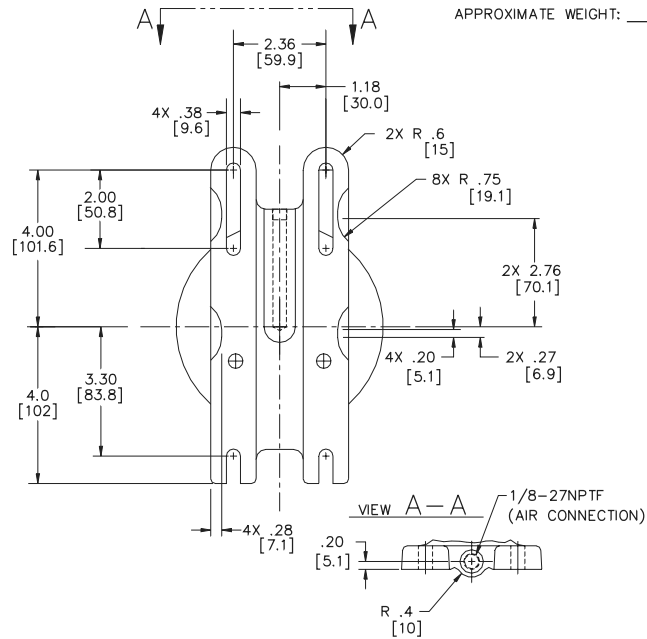
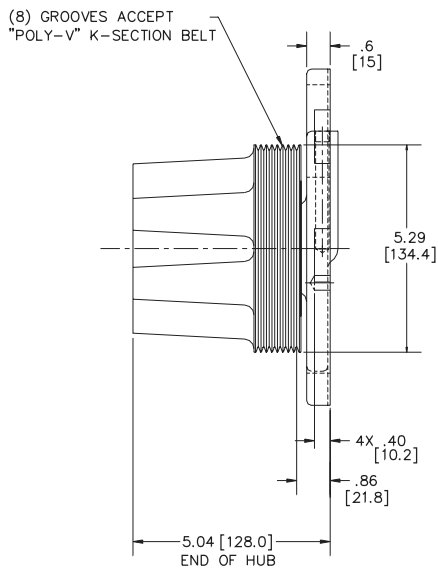

FOR CAT 3126 ENGINE

1077-08166-02

DIMENSIONS IN [XX] ARE IN MILLIMETERS

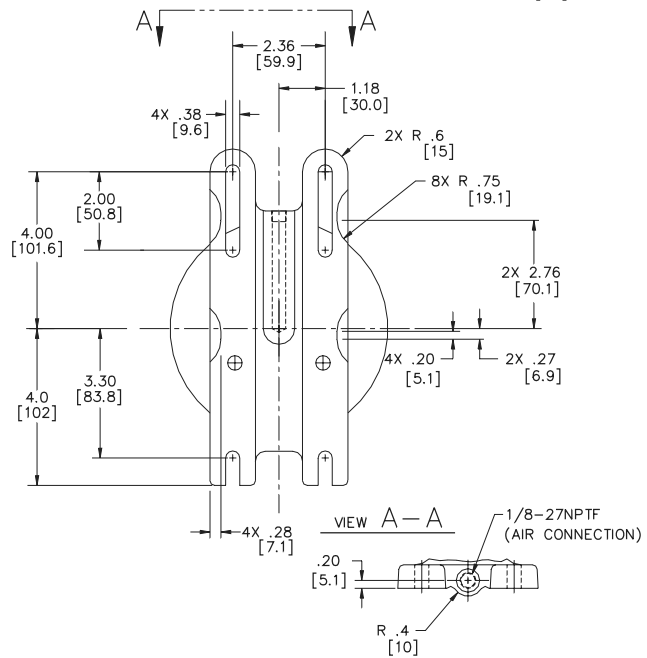
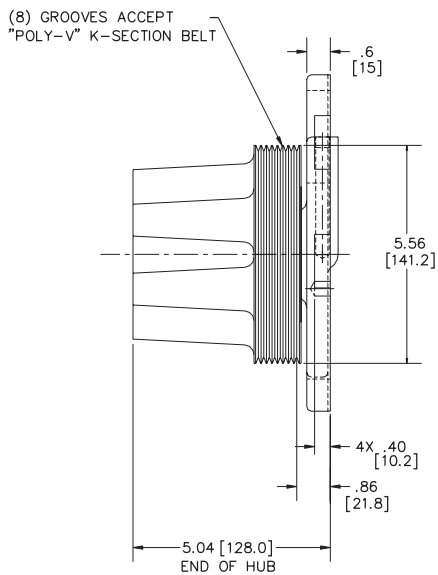

FOR CAT 3126 ENGINE

1077-08166-03

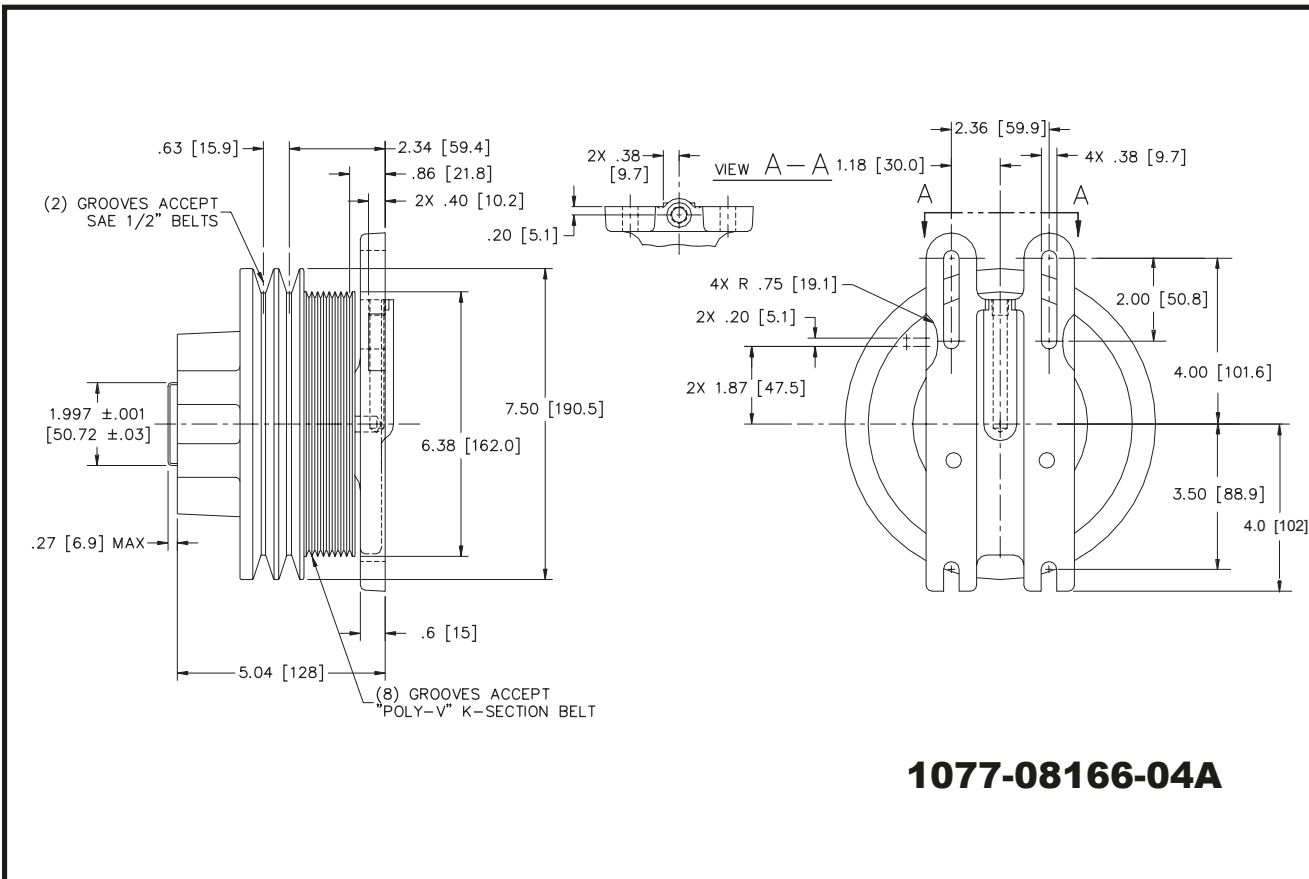
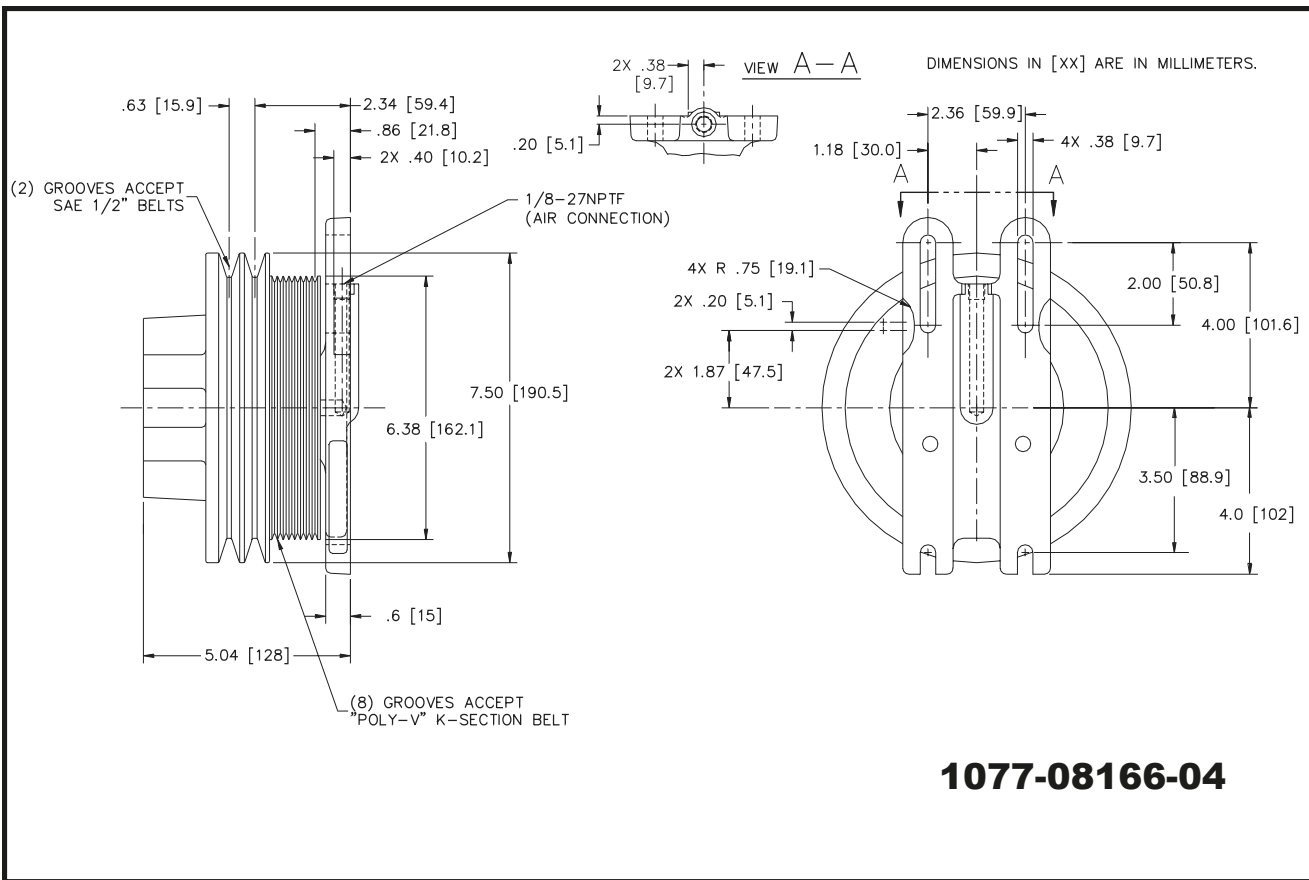

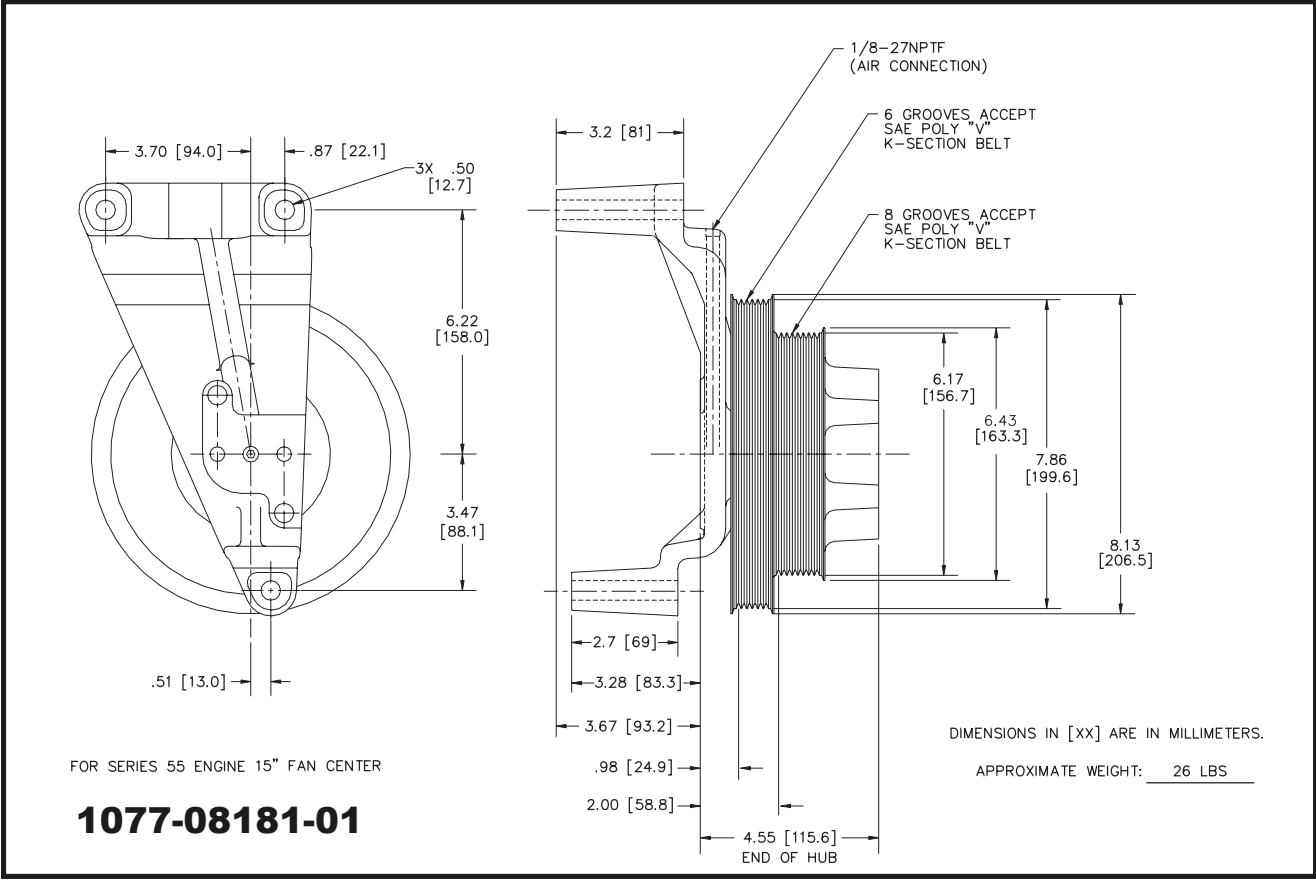
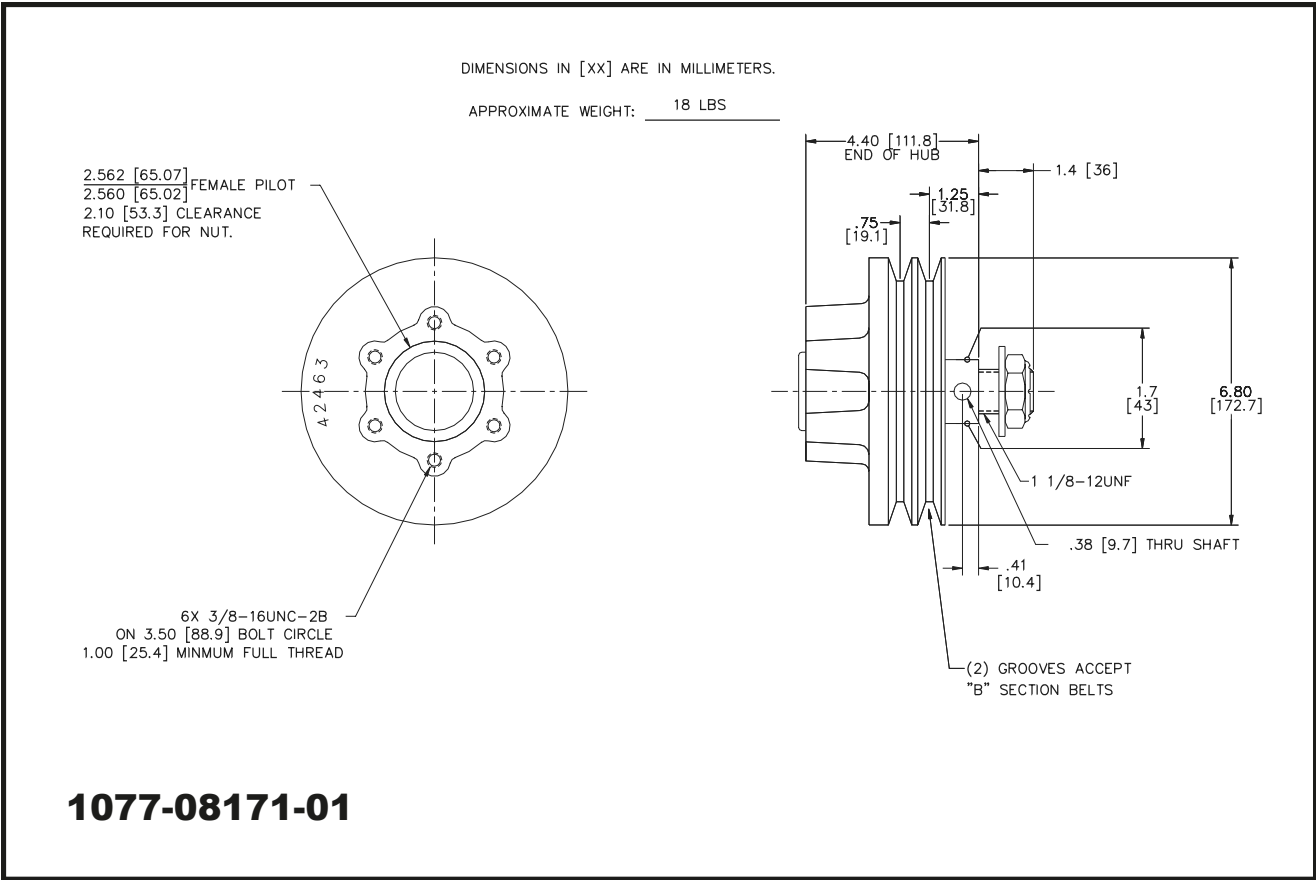

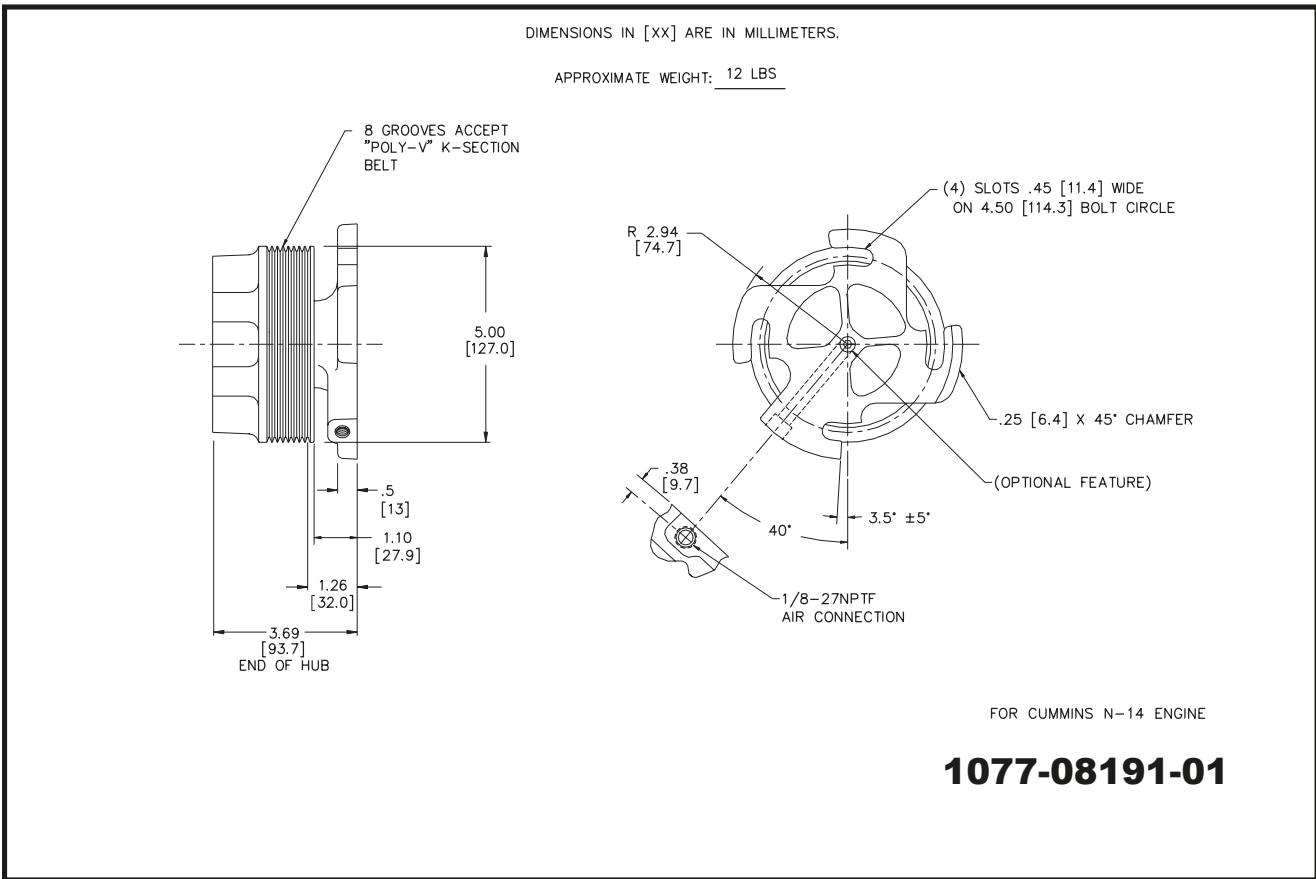
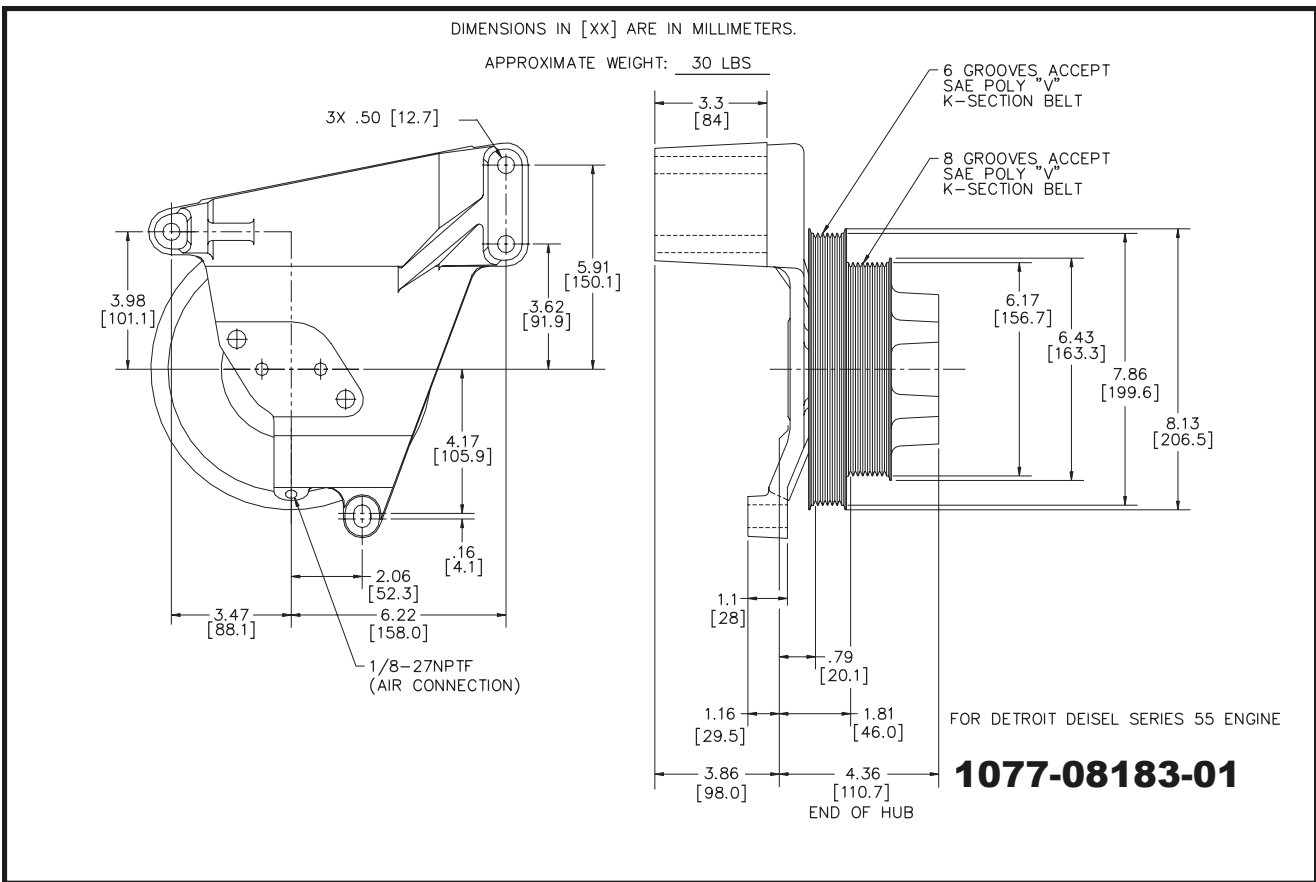

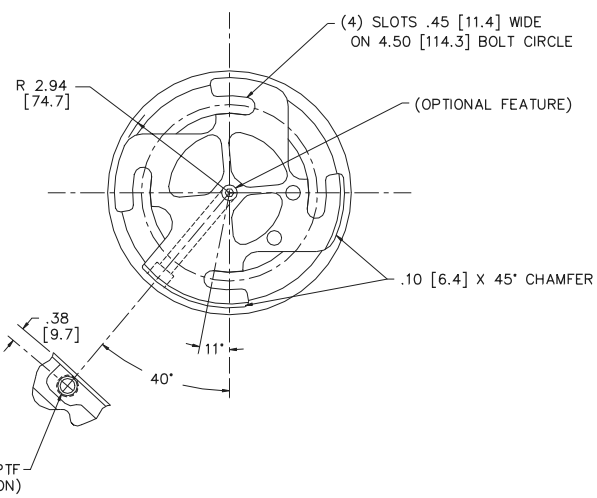
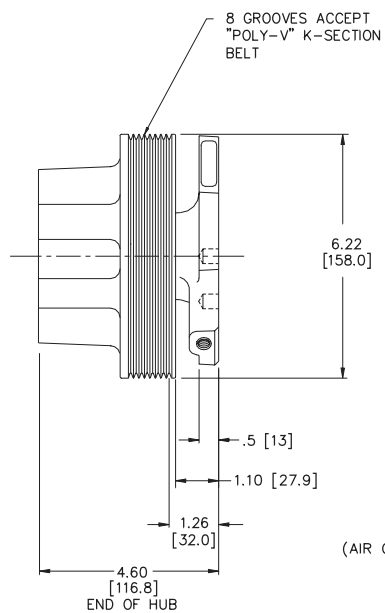

DIMENSIONS IN [XX] ARE IN MILLIMETERS.
 APPROXIMATE WEIGHT: 15 LBS.

FOR CUMMINS M-11 ENGINE
1077-08201-01

(1) GROOVE ACCEPTS SAE 1/2" BELT

(8) GROOVES ACCEPT POLY-VEE K-SECTION BELT

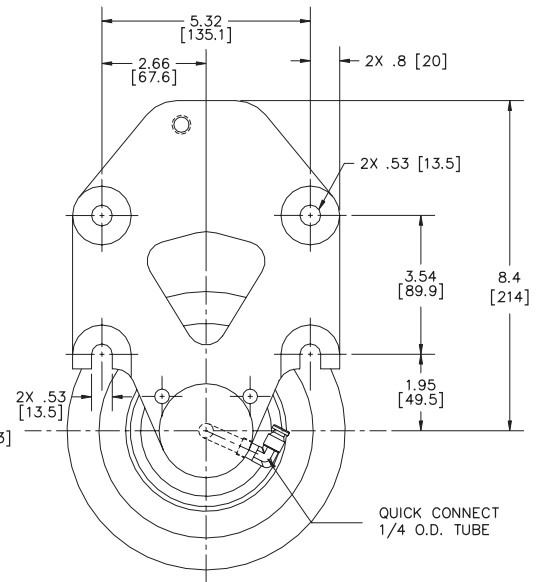
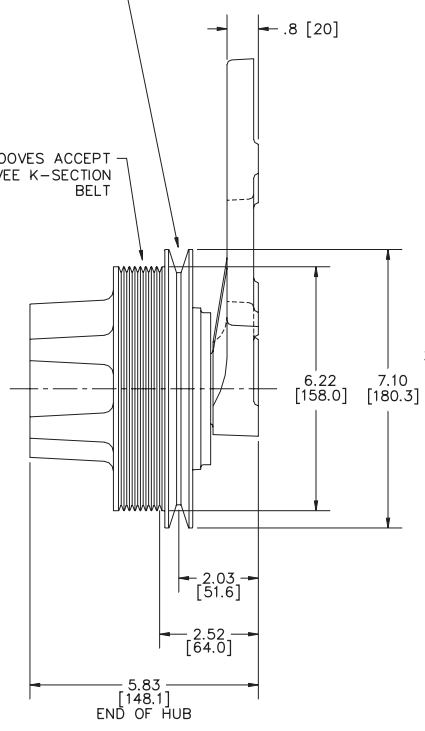

DIMENSIONS IN [XX] ARE IN MILLIMETER.
 APPROXIMATE WEIGHT: 37 LBS

FOR DETROIT DIESEL S-60 ENGINE
1077-08207-01

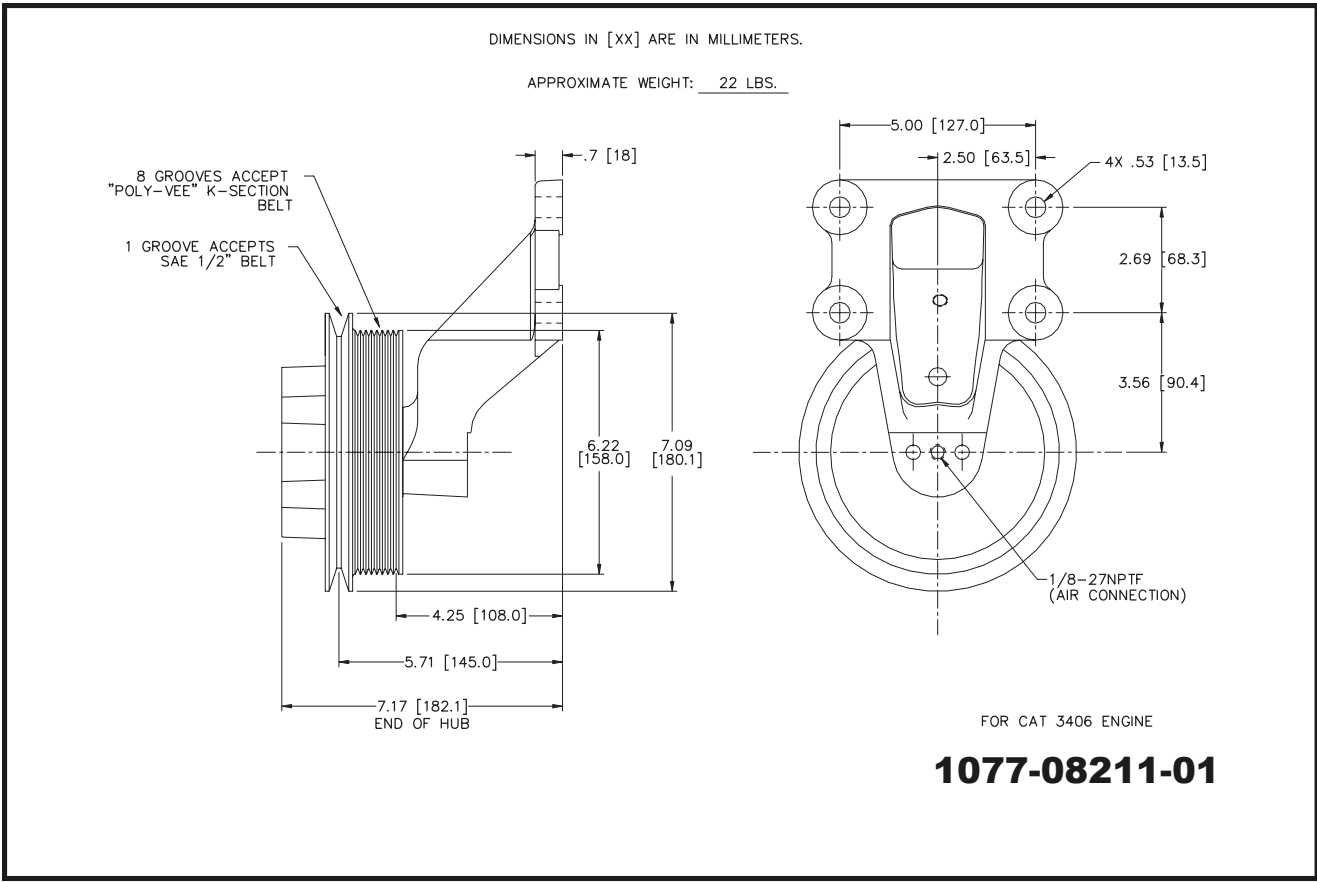
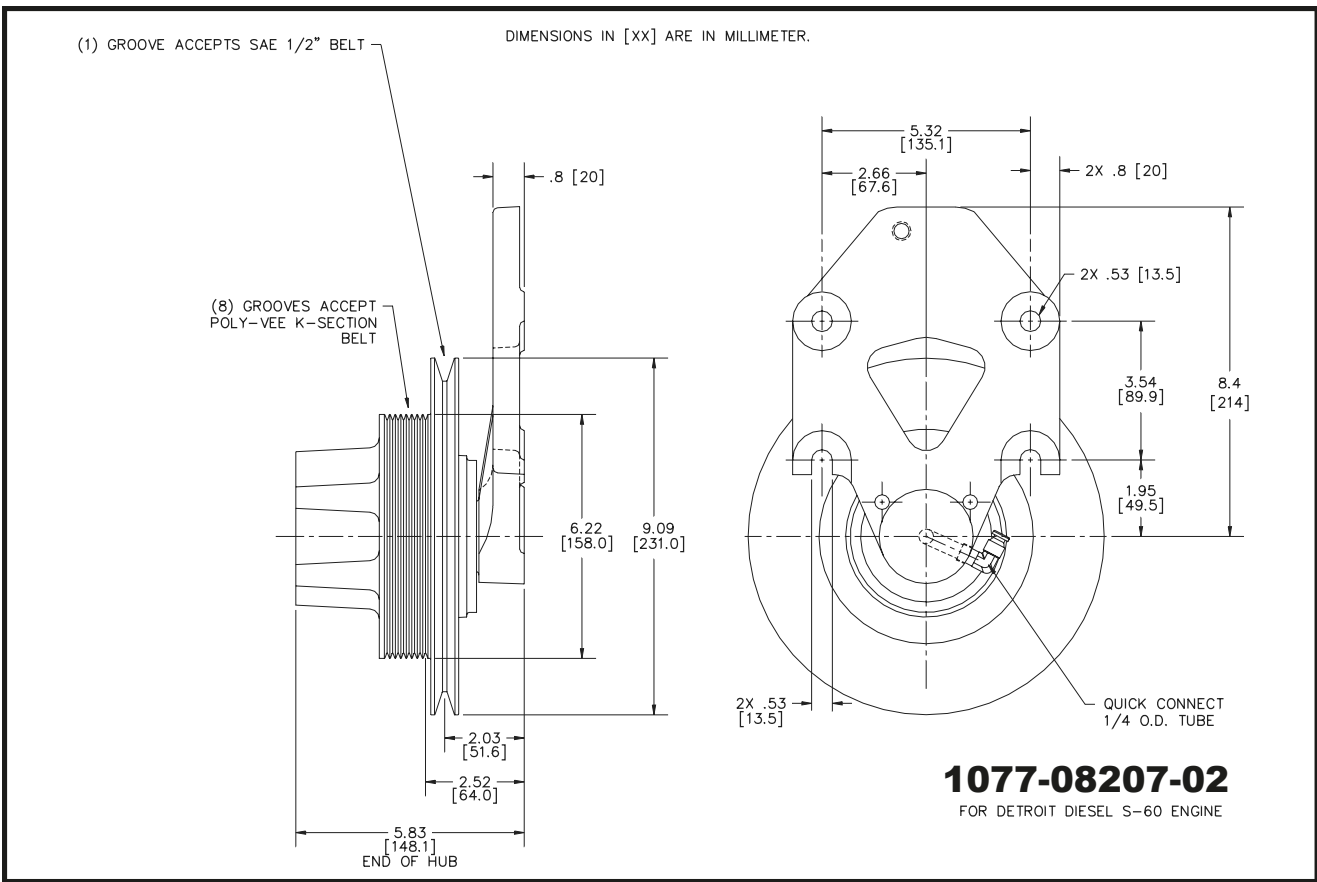

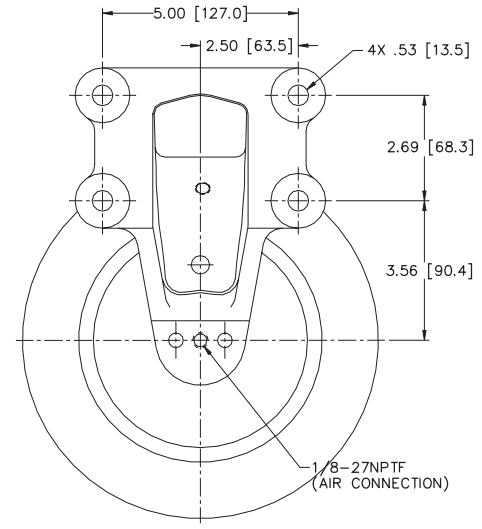
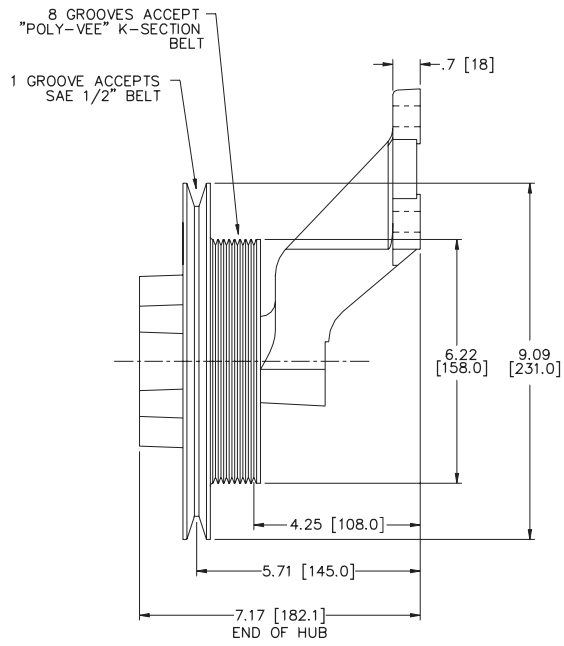

FOR CAT 3406 ENGINE

DIMENSIONS IN [XX] ARE IN MILLIMETERS.

1077-08211-02

DIMENSIONS N [XX] ARE IN MILLIMETERS.
APPROXIMATE WEIGHT: 28 LBS

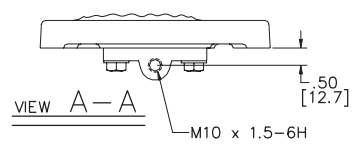

14 GROOVES ACCEPT SAE POLY 'V' K-SECTION BELT

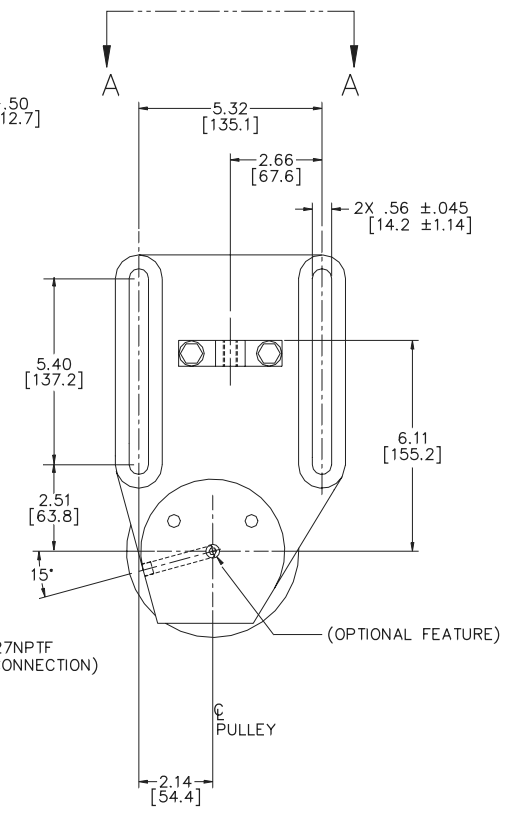
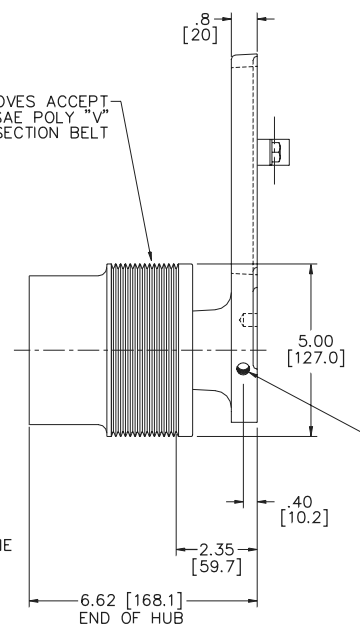

FOR DETROIT DIESEL SERIES 60 ENGINE

1077-08217-01

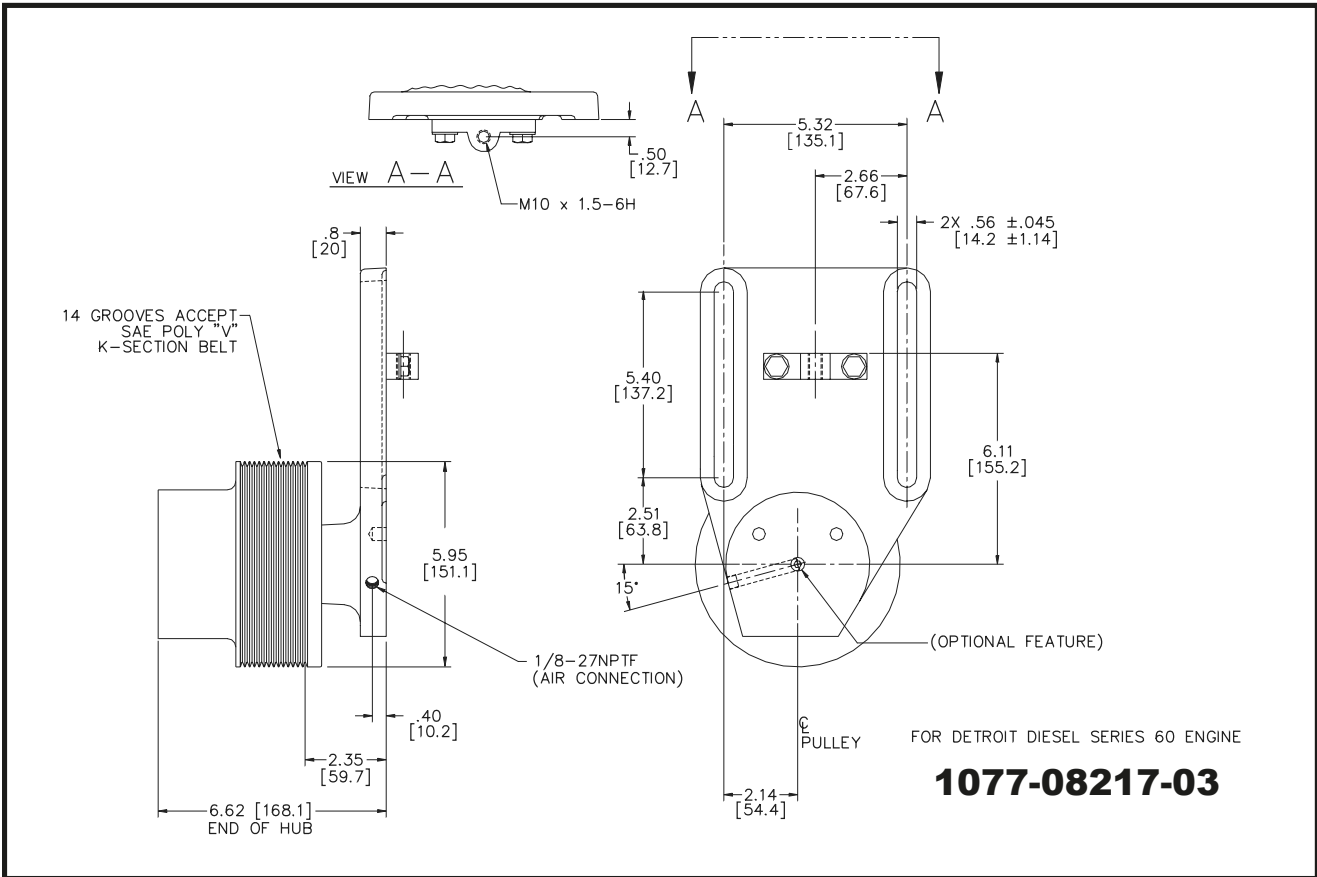
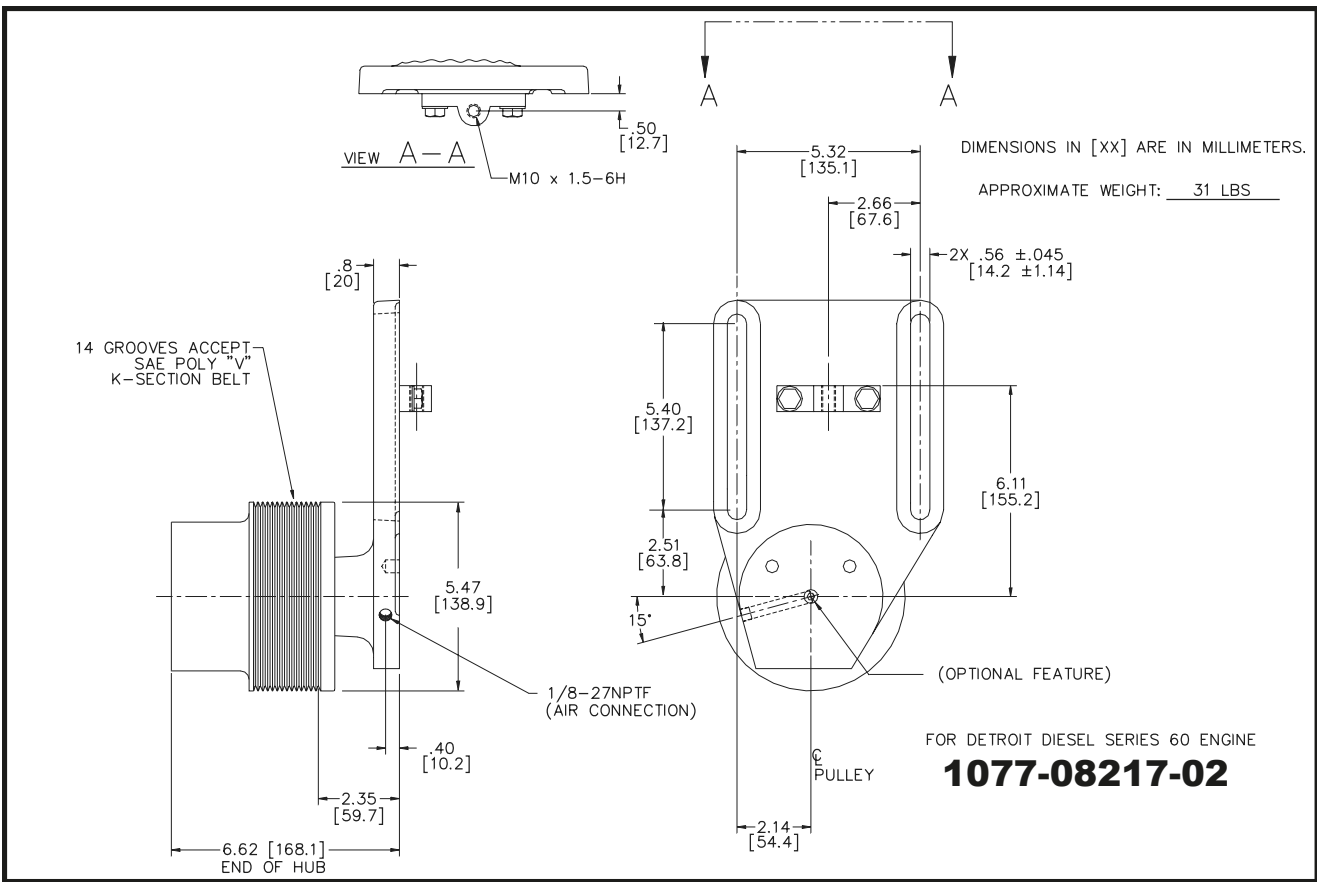

DIMENSIONS IN [xx] ARE IN MILLIMETERS

APPROXIMATE WEIGHT: 29 LBS

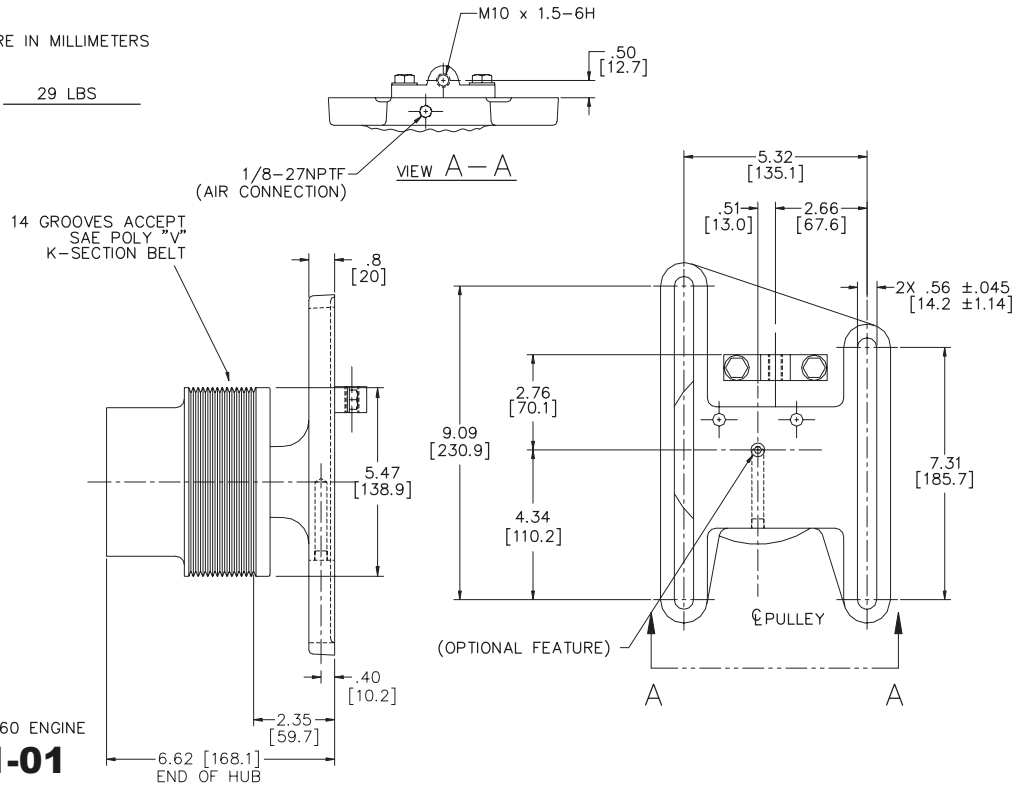

DIMENSIONS IN BRACKETS [mm] ARE IN MILLIMETERS.

APPROXIMATE WEIGHT: 32 LBS

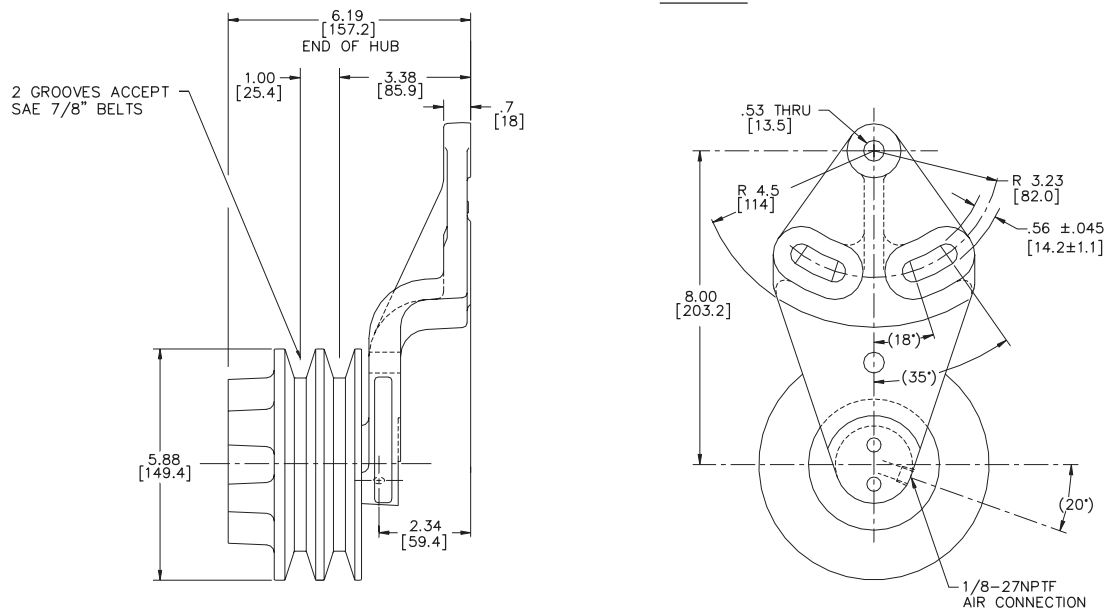

FOR CUMMINS N14 ENGINE

1077-08225-01

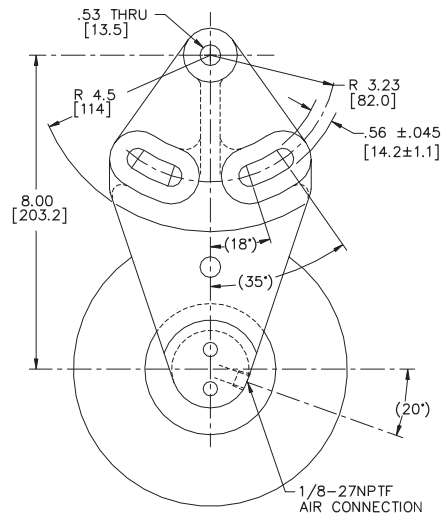
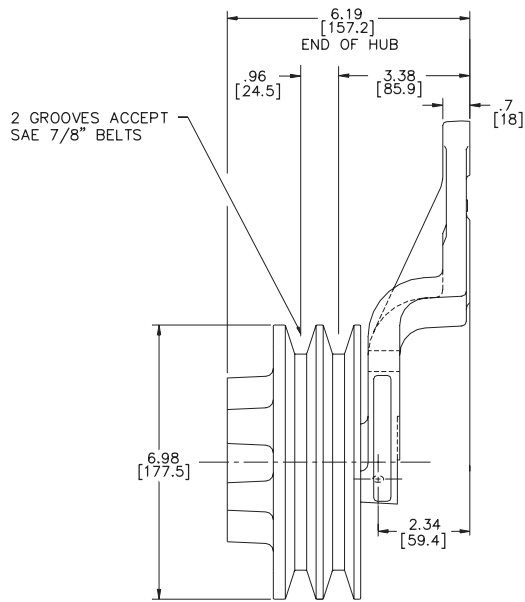

1077-08225-02

DIMENSIONS IN [XX] ARE IN MILLIMETERS

APPROXIMATE WEIGHT: .25 LBS.

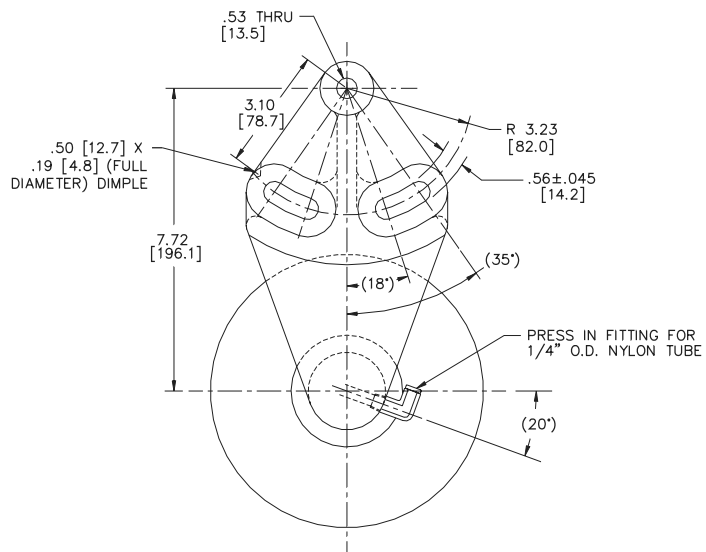
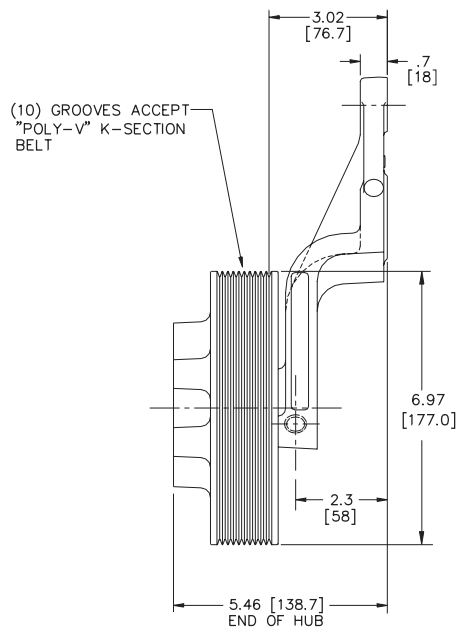

WITH CUMMINS N14 EN INE

1077-08231-01

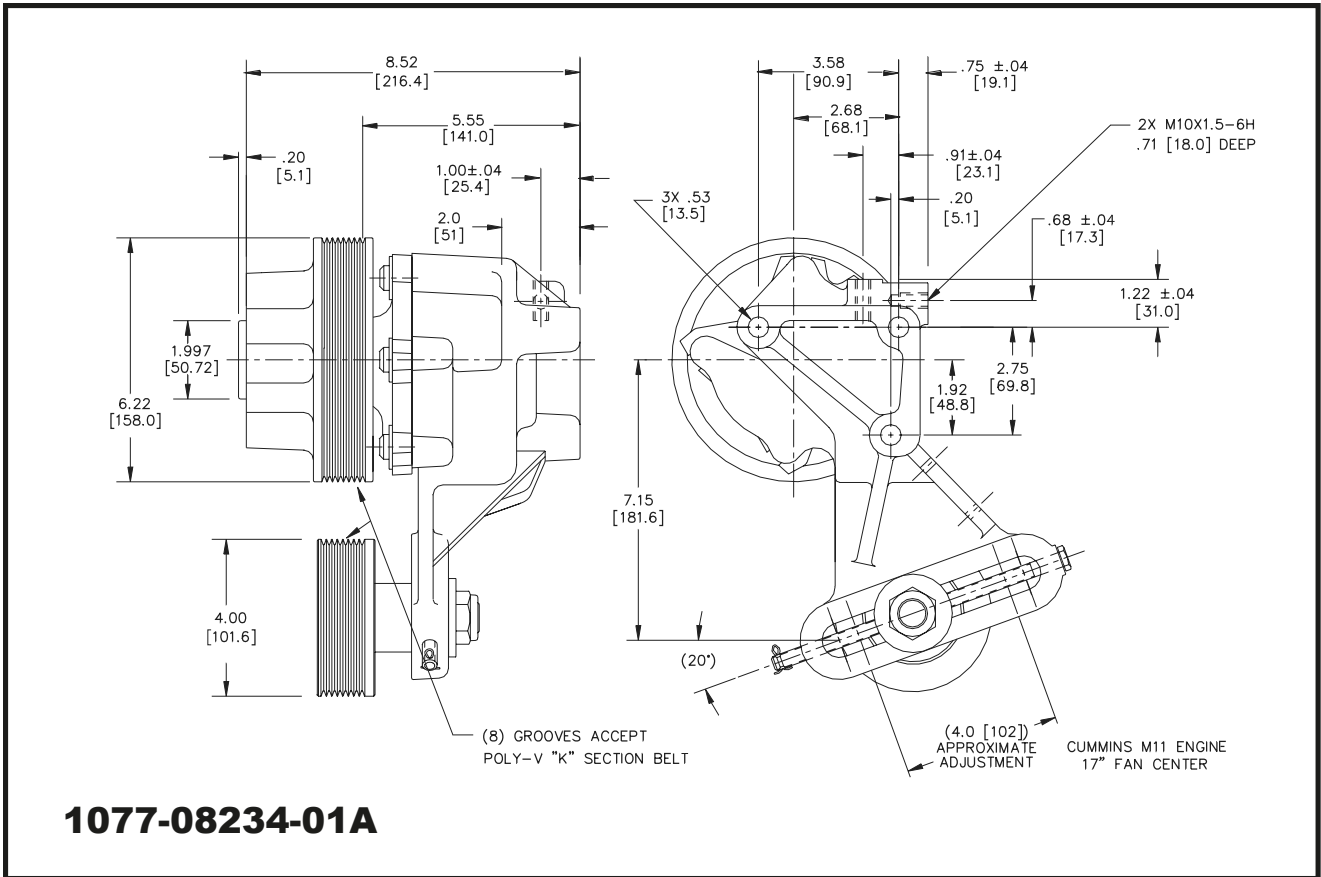
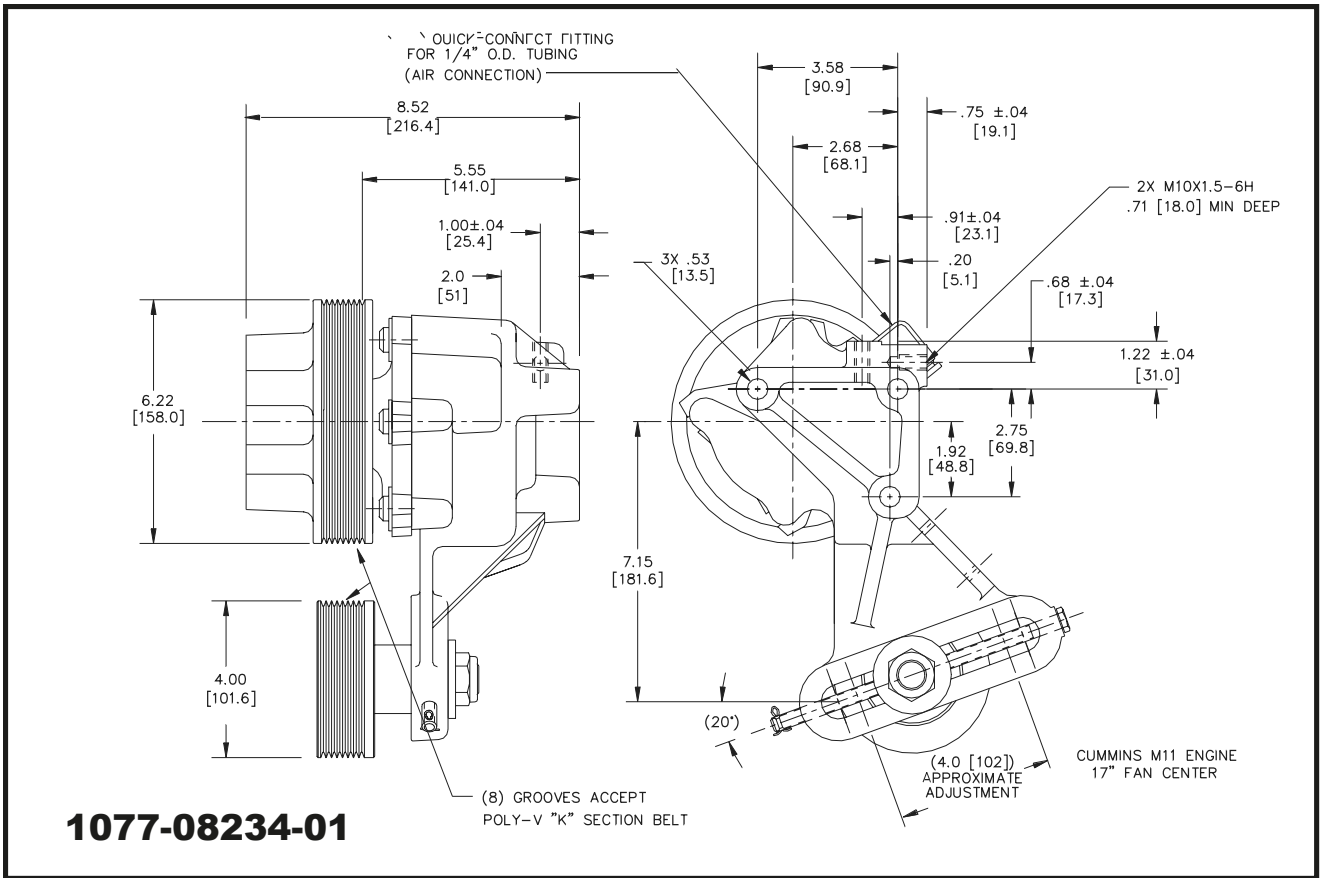

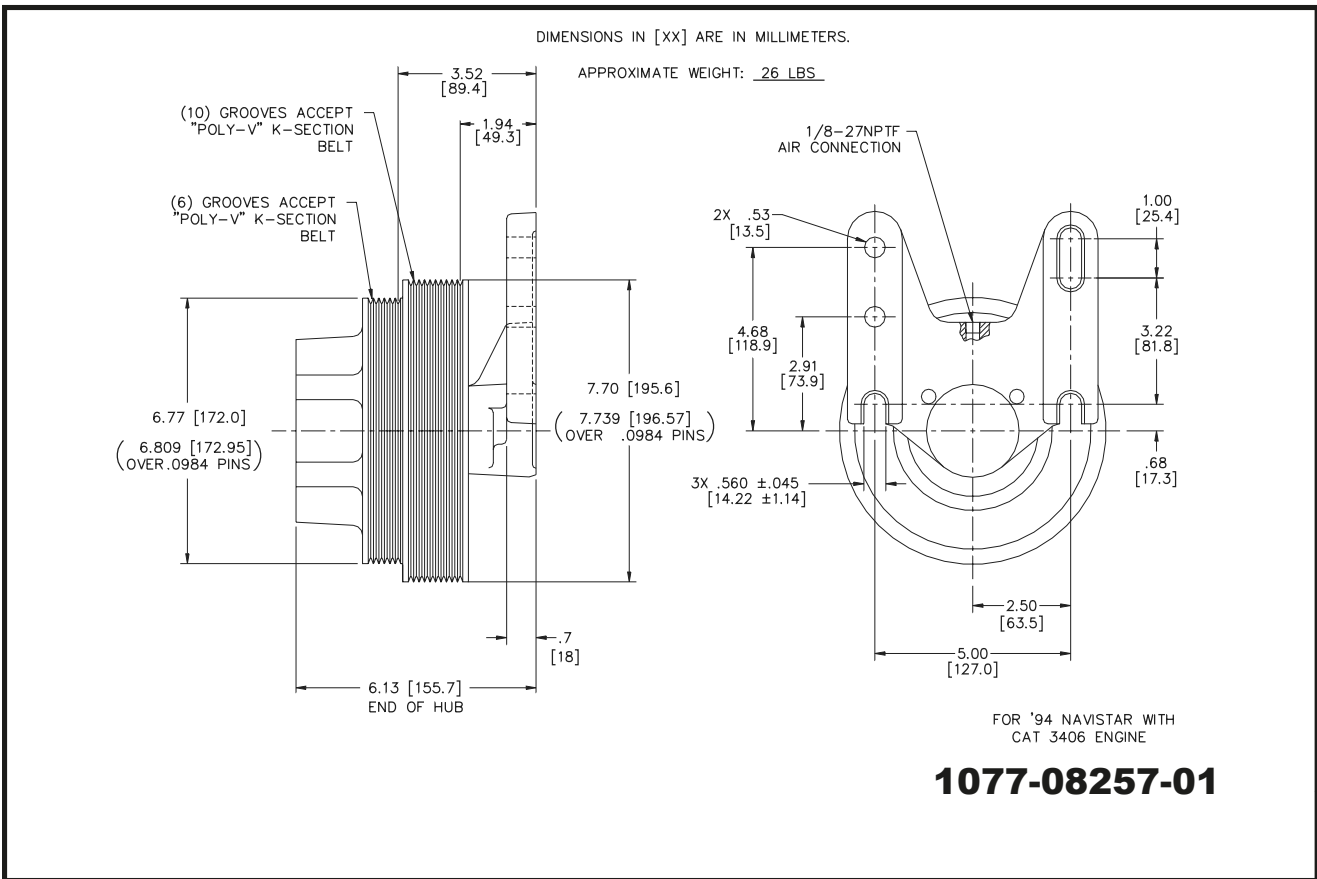
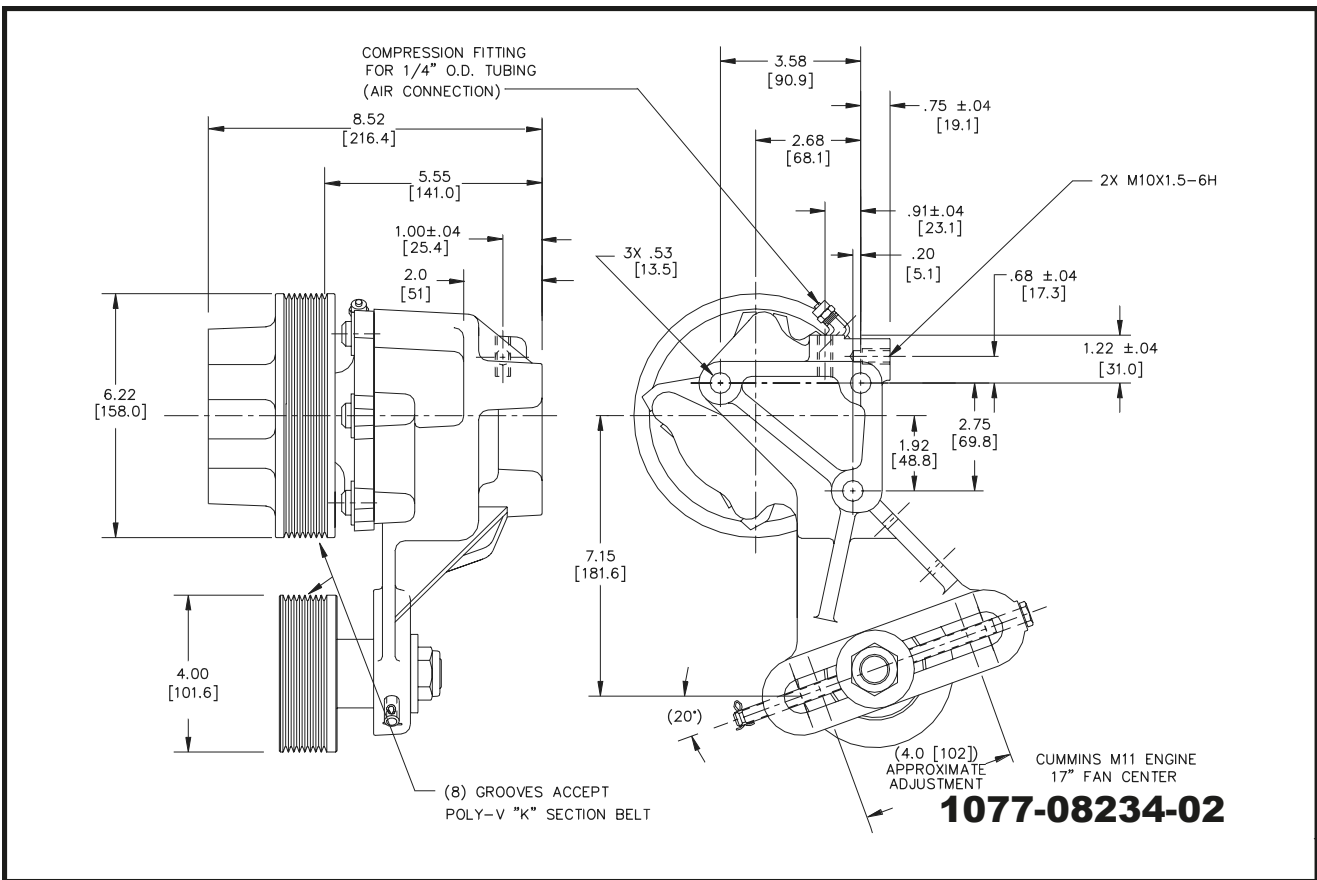

DIMENSIONS IN [XX] ARE IN MILLIMETERS.

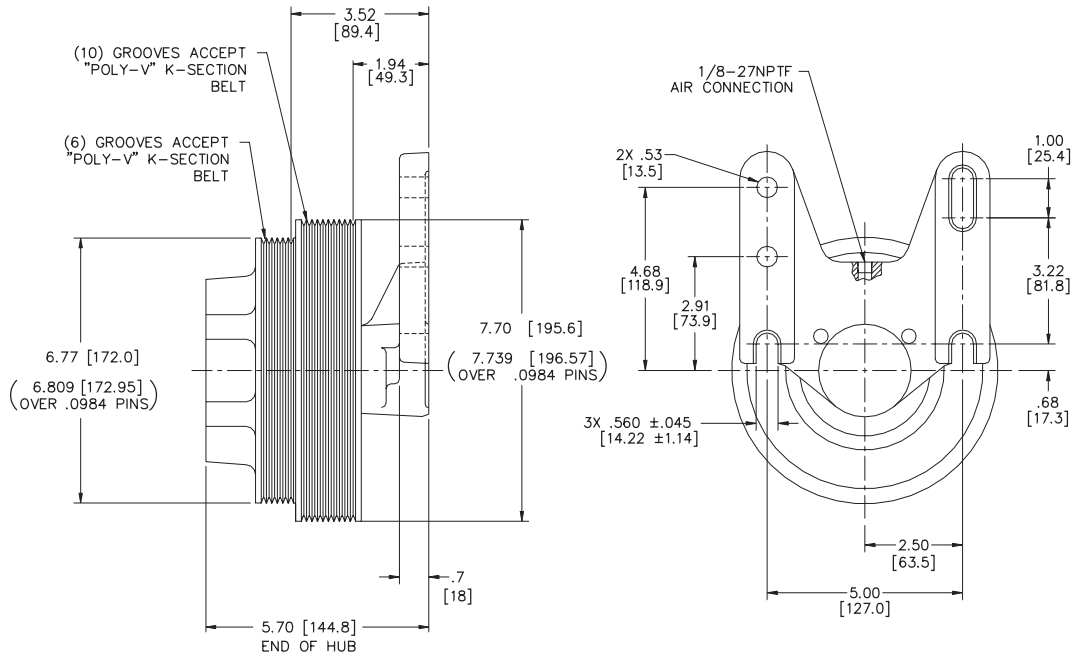

NAVISTAR 9000/CAT 3406E ENGINE

1077-08257-03

DIMENSIONS IN [xx] ARE IN MILLIMETERS.

APPROXIMATE WEIGHT: 35 LBS.

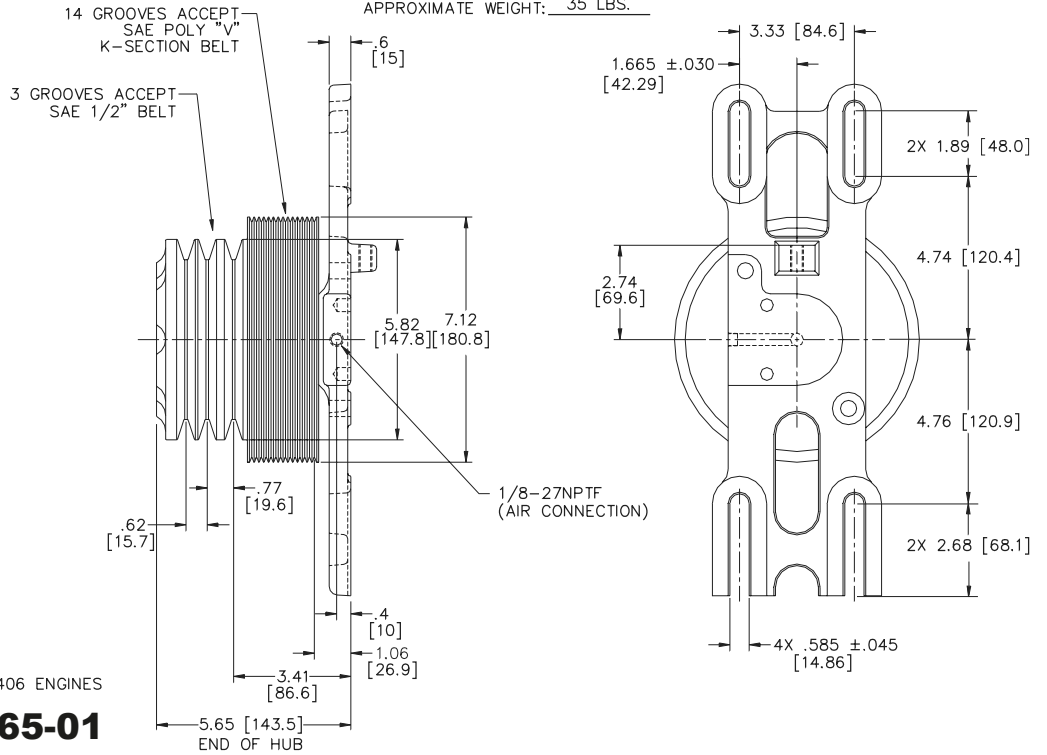

FOR CATERPILLAR 3406 ENGINES

1077-08265-01

